To Dr Lewis

With many thanks

And best wishes,

Ann

May 1962

Gramley Library
Salem Academy and College
Winston-Salem, N.C. 27108

EDITOR—ANN SELLARS

BUSINESS MANAGER—PAT HOWELL

SIXTIETH EDITION

SALEM COLLEGE

WINSTON-SALEM

NORTH CAROLINA

1962

SIGHTS and INSIGHTS

Staff: Betsy Hicks, Beverly Heward, Mary Lawrence Pond, Kay Kearns, Joan Thrower, Diana Wells, Gay Austin, Ella Raymond, Betty Black, Anna Transou, Betty Pope, Donna Raper, Carol Threatt, Mary Jane Crowell, Caroline McClain, Fallie Ann Lohr, Nan Berry, Bonnie Bean, Lana McAfee, Virginia Anderson, Colquitt Meacham, Ava Camp.

Special photography by Irvin Grigg. Advisor, Ralph Hill.

XI XII I

Foreword
The Leaders Behind the Square
The Movers of Mind
The Face in the Crowd
The Organization Woman
The Order of Appearance

SALEM:

" . . . the Pursuit of Truth
Wherever and By
Whatever
Methods It May Be Found . . ."

MARGARET SIMPSON

We recognize her as a behind-the-scene force, stabilizing, organizing, smoothing out wrinkles in our academic experience. There is a quietness about her smile, an alertness in her eyes, a firmness in her voice. Everyday we are in and out of her office with questions, schedule cards, absence slips. She greets us with a faintly questioning lift of eyebrow. The information we seek is at her fingertips, quickly retrieved from her filing cabinet, her desk top, or her inexhaustible store of common sense. During registration she checks our schedules and rechecks them, making certain that we have fulfilled all requirements, are able to graduate in time. She keeps all academic records up to date, records class and chapel cuts, averages and sends out all grades. Efficiency and pleasant helpfulness are qualities we admire and respect in her. We, the Senior Class, acknowledge our gratitude to Miss Margaret Simpson.

DEDICATION

FOREWORD In the first rush of learning to live and work in close proximity to each other, in the breathless hurry over old brick walks to places where we were expected, in the early-arising, late-studying tension, in the self-discipline with which we conformed to exteriorly imposed standards—we lost ourselves for a time, in preparation for finding ourselves again. We became solidly enclosed by the demands of group living, deeply immersed in the traditions of Old Salem—founded in 1772 and fighting to retain its 18th century flavor in a world of change—and just as we began to seem a comfortable part of the group, a significant link in tradition, we paused for a moment—in the middle of a page of history, a lab experiment—stopped and saw our inner selves apart from their surroundings.

We came into a small new world . . . into a constant state of activity, tension, rush . . . ran in fast circles to meet its demands . . .

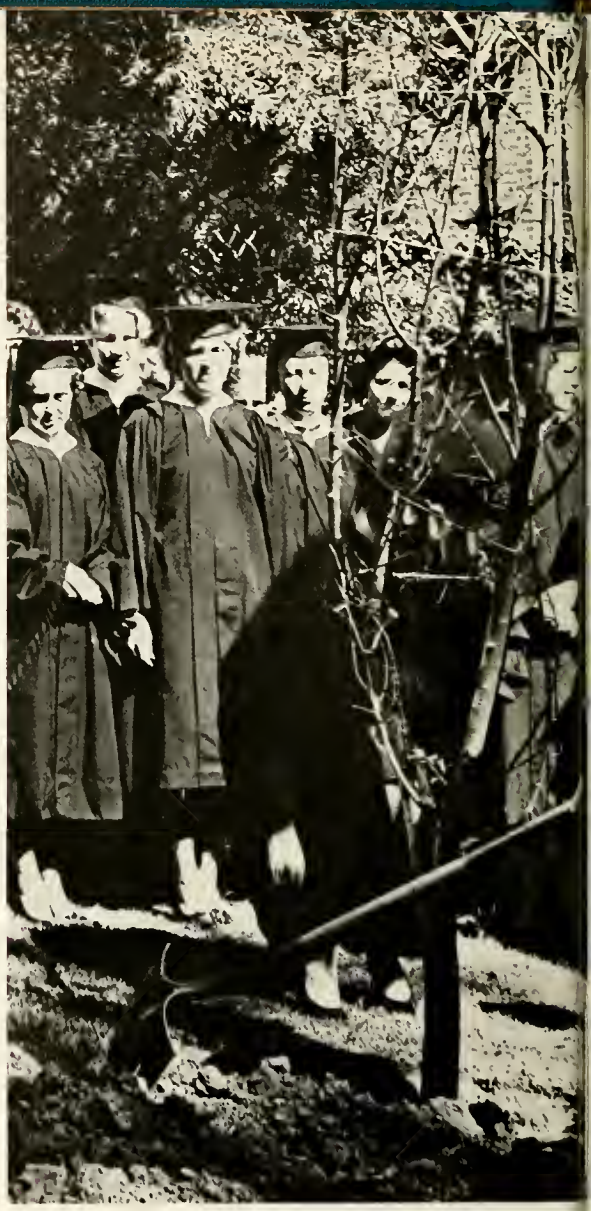

We moved in the same setting . . . felt the old within the new . . . We were one with a long and historic tradition . . .

Until one day we stopped, in the midst of activity and tradition . . .
and paused to look inward . . .

We look deeply into the eyes of classmates for the first time, and see reflections of our own moods. We hear our own feelings expressed in other voices, see in other nervous hands, indications of common frustrations.

We see taut faces and clenched hands, and self consciously relax and unclench our own. We do not know, anymore than our classmates, how to relieve inner tensions—it is not enough that our feelings, moods, tensions are common ones.

Daily, we face the same decisions . . . whether to work or to play—It is not a simple decision, for we must decide anew in each new moment . . . How much do we like him? We are not sure; we need time to think, to discuss . . . What will we do with our lives? We have prepared, but have we prepared enough—and for what? We know suddenly that we are not capable of all that we had hoped to be . . . our image fades and blurs in our mind's eye . . . We see that we have not really known ourselves . . . have become strangers even to ourselves.

. . . and in this moment of self-observation, we seem to stand out in stark contrast against our background of traditional and varied activity. As we see ourselves, for the first time separate and uninvolved, a strange feeling of loneliness encloses us. We see in the moment of overwhelming clarity that we must stand alone and apart. We are silent, estranged in this minute which seems to be eternity . . .

At the moment of insight, time, like the lens of a camera, catches us and defines us as we are. We who stood alone, blurred, difficult to focus, have become, in the split second in which we find ourselves, clearly defined—standing deep in new knowledge and in newly seen ignorance, changed. All that we can be, that we have been is stamped indelibly on our minds, and the split second has flashed and faded.

Out of our ideals we have chosen our leaders. We expect them to be loyal to the Honor Tradition, to us, and to themselves at the same time. We give them more tedious work than power, more criticism than praise—because we have chosen them to represent the highest in ourselves.

LEGISLATIVE BOARD

They meet to discuss, and through their discussion the Honor Tradition continuously deepens and broadens. As our representatives, they work closely with the Faculty, the Board of Trustees, our organizations, and individual student opinion to encompass changes in practice and in theory. They are open-minded at their best, imaginative and diligent. They find sometimes that our opinions are opposite from what they consider right, but they never fail to consider our opinions, to state their policies and their reasons for them. They stand spotlighted in chapel, in on-campus and off-campus activities — aware of their responsibility to us, to Salem, to themselves. We expect excellence from them, examine their actions in their public and private lives minutely, not always realizing that as much is expected of us.

President of Student Government, Sallie Paxton.

Officers of Legislative Board, left to right: Dean Major, Secretary; Judy Summerell, Treasurer; Betty Cox, Vice-President.

Marty Richmond, N.S.A. Co-ordinator

Other Legislative Board Members, Budget Organization Presidents and Editors: Ann Cunningham, Louisa Freeman, Marguerite Harris, Ellen Rankin, Ann Saunders, Ann Sellars, Agnes Smith, Elizabeth Smith, Susan Wainwright, Janet Wales, Trisha Weathers.

Julia Carr, President of Day Students.

Legislative Board, left to right, first row: Sally Bacon, Evelyn Brown, Marty Paisley, Anne Morrison; second row: Dade Wall, Martha Ann Cooper, Karen Kelly, Lucy Lane, Annetta Jeanette.

Chairman of Judicial Board, Nancy Peter.

House Presidents, left to right: Heather Peebles, South Dorm; Eleanor Workman, Babcock Dorm; Betsy Hicks, Lehman Dorm.

JUDICIAL

Secretary of Judicial Board, Jacquelyn Baker.

House Presidents, left to right: Johanna Johnson, Pfohl House; Edith Horrison, Strong Dorm; Sara Wills, Sisters Dorm.

BOARD

Their task is to interpret individual circumstances in the light of the goals of the Honor Tradition.

Anne Simons, Clewell Dorm.

Judicial Board, left to right: Carol Monroe, Margaret Duvall, Tish Johnson, Anne West, Sandra Morgan.

Helen John, Bitting Dorm.

It is not an easy task, but because they represent a cross-section, discussion serves to balance their decisions somewhere between personal opinion, individual understanding, the spirit of Honor and the letter of the law. They successfully make our ideals practical.

FACULTY

From the beginning their knowledge impresses us, but they teach us that knowledge is only the basis for a broader outlook. At first they are campus characters who amaze us, but when we come to know them, we know them as people, and that amazes us most of all.

When we have forgotten Salem's scenery, forgotten the details of class routine and dormitory life, when even the faces of our classmates blur in our memories, we will recall their witticisms in every situation, their willingness to talk things over, their idiosyncrasies, their helpful advice, their coffee madness . . . and even the least of us will have deepened because of the excellence our faculty has demanded of us.

They are dignified behind speaker's stands, scholarly behind their desks, sophisticated at lectures, and fanatical in the faculty lounge. They join us in the Barn, the Post Office, committee meetings, lectures, symphonies, basketball games, and at the Christmas banquet. We confer with them on everything from golf to quality points. They attend our plays, sponsor our organizations, plan our schedules—but they make their greatest effort to teach us.

Dr. Dale H. Gramley, President.

Administration requires a sense of humor, attention to both the individual and the whole. Their broad perspective, their high standards, their firmness in times of crisis provide a steady guidance for our social and academic development. They are distant symbols to us, and yet have time to discuss changes in majors or roommates, personal and academic problems—time to inspire us and—time to comfort our parents.

ADMINISTRATION

Ivy M. Hixson, Academic Dean.

Amy R. Heidbreder, Dean of Students.

Clemens Sandresky, Dean of the School of Music.

Jack White, Assistant to the President.

Ralph Hill, Comptroller.

Margaret Simpson, Recorder.

Dr. Mary Stewart Hill, Head of Religion Department.

Left to right: Dr. Lucy Austin, Head of Classical Languages Department; Dr. Michael Lewis, Head of Modern Languages Department; Jess Byrd, Head of English Department.

DEPARTMENT HEADS

Left to right, first row: Carson French, Head of Chemistry Department; Margaret Snow, Head of Home Economics Department; Arley Curlee, Head of Mathematics Department. Second row: Roy Campbell, Head of Biology Department.

Left to right: Dr. Alfred Denton, Jr., Head of Sociology-Economics Department; Dr. Phillip Africa, Head of History Department.

Anne Woodward, Head of Physical Education Department.

Edwin Sheumake, Head of Art Department.

DEPARTMENT HEADS

Left to right: Raymond Carver, Head of Dramatics Department and Paul Peterson, Head of Voice Department.

Dr. Elizabeth Welch, Head of Education and Psychology Departments.

FACULTY

ART

Lena A. Albright, B.A.; William G. Mangum, B.A., M.A.; Edwin F. Shewmake, B.S., M.A.; Anne Kesler Shields, A.B., M.F.A.; Arthur Smith, Jr., B.S., M.A.

ECONOMICS AND SOCIOLOGY

Evabelle Simmons Covington, B.A., M.A.; Alfred M. Denton, Jr., B.S., M.A., Ph.D.; Robert Louis Wendt, B.A., M.A.

EDUCATION AND PSYCHOLOGY

James L. Bray, A.B., Ed.M.; Lucia R. Karnes, B.S., M.A.; Barbara B. Hills, B.A., M.A., Ph.D.; Sadie Elizabeth Welch, B.A., M.A., Ph.D.

ENGLISH AND DRAMA

Jess Lucille Byrd, B.A., M.A.; John Archer Carter, A.B., A.M., Ph.D.; Raymond E. Carver, B.A., M.A.; James M. Jordan, B.A., M.A.; Stephen C. Paine, B.A., M.A., Ph.D.; R. Lamarr Smith, A.B., M.A.; William B. White, B.A., B.S., M.A., Ph.D.

HISTORY

Philip Africa, B.A., Ph.D.; Francis C. Anscombe, Emeritus, B.A., M.A., Ph.D., LL.B.; Mildred Inzer Byers, A.B., A.M., Ph.D.; Baikrishna G. Gokhale, A.B., M.A., Ph.D.; A. Hewson Michie, Jr., B.A., M.A.

HOME ECONOMICS

Fay C. Honeycutt, B.S., M.S.; Margaret P. Snow, B.S., M.Ed.

MATHEMATICS

Arley Theodore Curlee, B.S., M.A.; Lloyd B. Smith, B.S., M.S.

CLASSICAL LANGUAGE

Lucy E. Austin, A.B., M.A., Ph.D.; Ivy M. Hixson, B.A., M.A., Ph.D.; Minnie Jameson Smith, Emeritus, B.A., M.A., Ph.D.

MODERN LANGUAGE

H. Michael Lewis, B.A., Docteur de l'Université de Poitiers; Mary L. Melvin, B.A., M.A.; June C. Parker, B.A.; Wilmer D. Sanders, B.A., M.A.; Lucille V. Scott, B.A., M.A.

MUSIC

Frances Horne Avera, B.M., M.M.; Ralph Robert Bell, B.A., B.M.E.; Richard J. Bloesch, B.A., B.D., M.S.M.; Louise Cox Bowen, Piano Diploma, Private Study; Mary Frances Cash, B.M.; Harriet Mariel Greider, Emeritus, Piano Diploma, Professional and Private Study, Certificate American Institute of Applied Music; Eleanor Shaffner Guthrie, B.A., Private Study; Linda Reck Head, B.M., M.M.; Hans, Heidemann, B.M., Piano Diploma, Private Study, Professional Study; Eugene M. Jacobowsky, B.S., M.A.; Joan E. Jacobowsky, B.S., M.A.; Charles R. Medlin, Professional Study; Donald M. McCorkle, B.M., M.M.; John S. Mueller, B.M., M.M.; Margaret S. Mueller, B.M., M.M.; Paul W. Peterson, B.M., M.M.; June Louise Samson, B.A., M.A., Professional Study; Clemens Sandresky, B.A., M.A., Professional and Private Study; Margaret Vardell Sandresky, B.M., M.M., Professional Study; Helen Smith, A.B., M.A., Professional Study; Nell Brushingham Starr, Emeritus, Artist's and Teacher's Diploma, Professional Study, Private Study; Walter Wollman, B.M., M.M., Professional Study, Private Study.

SCIENCE

Matti Al-Aish, B.S., M.A., Ph.D.; Thomas E. Austin, B.S., M.A.; Roy Jones Campbell, B.A., M.P.H.; Bertran O. Cosby, B.S., M.S.; B. Carson French, B.S., M.A., M.S., Ph.D.

RELIGION AND PHILOSOPHY

Walser H. Allen, Jr., B.A., B.D., M.A.; Deidre D. Hanner, B.S., M.R.E.; Mary Stewart Hill, B.A., M.A., Ph.D.

PHYSICAL EDUCATION

Carolyn Cox, B.S.; Anne Woodward, A.B., M.A.

IN MEMORIAL Louis Edwin Harvie, 1930- December 2, 1961.

We like the books, travel posters, paintings and creaking leather chairs in their offices. They don't seem to mind when we come just to talk, and when we have problems they listen thoughtfully. The mechanical skills they have taught us in classes and labs are not enough—we want somehow to connect them, to make them relevant to ourselves and our lives. They understand and listen, and they suggest—because they are searching for relevance, too.

A face emerges from the crowd that is representative of all our faces, and yet stands apart from the rest through the achievement of excellence in some phase of our life at Salem.

Left to right, first row: Sally Glenn, Martha Still, Sallie Paxton. Second row: Peggy Brown, Liz Smith, Linda Wall, Jacquelyn Baker. Third row: Libbie Hatley, Nancy Peter, Judy Summerell, Ann Sellars, Dean Major, Sue Parham. Not pictured: Louisa Freeman, Lynn DeWent.

HONOR SOCIETY

Established to recognize and to encourage scholarship, the Honor Society is purely honorary, having no defined activity. Its standards of admission are comparable with those of Phi Beta Kappa. Membership is limited to students of superior academic achievement after five semesters.

Chosen and organized to benefit Salem in the spirit of its ideals, they seek to serve with no desire for reward or recognition. Their projects are vital, though often small and intangible. We know them by their induction in chapel, by the small painted scorpion that appears in out-of-the-way places.

THE ORDER OF THE SCORPION

Left to right, first row: Trisha Weathers, Judy Summerell. Second row: Dean Major, Linda Leaird, Nancy Peter, Beverly Heward, Sallie Paxton. Third row: Betty Cox, Nina Ann Stokes, Anne West.

WHO'S WHO

National recognition to these who have excelled academically, have contributed talent and work to the making of a well-rounded college atmosphere. They are characterized by personal involvement, diversified interests, the ability to do a job thoroughly. They are arguments for the liberal arts education; they have their equivalent in the best student leadership on college campuses all over America.

Who's Who in American Universities and Colleges, left to right, first row: Trisha Weathers. Second row: Nancy Peter, Betty Cox. Third row: Libbie Hatley, Linda Leaird, Sallie Paxton.

DELTA LAMBDA CHAPTER OF PHI ALPHA THETA

Delta Lambda Chapter of Phi Alpha Theta, left to right, first row: Marsha Ray, Libbie Hatley. Second row: Dr. Inzer Byers, Amy R. Heidbreder, Lynn Robertson DeMent, Hewsaa Michie, Dr. Phillip Africa, Kay Kearas, Jane Thompson, Nancy Peter, Liz Smith. Not pictured: Dr. Lucy Austin, Miss Evabelle Covington, Steve Lesher, Dr. Donald McCorkle, Dr. Minnie Smith.

OLSO SCHOLARS

Oslo Scholars, left to right: Sallie Paxton and Dean Major.

FOREIGN STUDENTS

Foreign Students, Lis Bahl Jensen and Herminia Martinez.

PHI ALPHA THETA

A tribute to excellence in the field of history. They induct new members in a traditionally formal ceremony, and then gather informally over dinner and coffee. Composed of permanent members who demand high standards of scholarship—of new members who have strived and met the standards.

Left to right: Marsha Ray and Lucy Lane.

Left to right: Bonnie Bean and Anne West.

Left to right: Jane Raynor and Carroll Roberts.

MARSHALS . . . Juniors chosen to preside in white over chapel procedure, serve as ushers at concerts, symphonies and lectures . . . concerned with our politeness to guests speakers . . . characterized by poise, a high standing in their class.

Chief Marshal, Gay Austin.

She is never a type, always an individual chosen for the distinctive quality that makes her herself—and at the same time makes her representative of the spirit of her class.

FEATURE GIRLS

Junior Feature Girl, Louisa Freeman.

Senior Feature Girl, Trisha Weathers.

Senior Feature Girl, Agnes Smith.

Junior Feature Girl, Heather Peebles.

Sophomore Feature Girl, Marguerite Harris.

Freshman Feature Girl, Janet Wales.

Freshman Feature Girl, Sally Bacon.

Sophomore Feature Girl, Aane Simons.

FEATURE GIRLS

Two chosen by each class and kept a closely-guarded secret, they stand for the abstract quality that knits together the individuals in a loosely connected group. Our Freshmen and Sophomore feature girls are characterized by a personal friendliness and charm; our Junior and Senior feature girls by their individual contributions, dignity and spirit.

The beauty of a rose lies in the regularity of its petal formation and in the uniformity of its coloring. But human beauty often lies in certain deviations from the normal and regular, rather than in the normal itself. We look around us every day and recognize beauty in the upward tilt of an eyebrow, a scattering of freckles, the curve of a throat, a cheek. Beauty is originality in a smile, genuiness of light in the pupil of an eye.

MAY QUEEN

AGNES SMITH

Richmond, Virginia

MAID OF HONOR

ANNA TRANSOU

Greensboro, North Carolina

Left to right: Ann Cunningham, Spartanburg, S. C., Clarissa Joyce, Raleigh, N. C., Pam Truette, Albemarle, N. C., Anita Hatcher, Fayetteville, N. C.

Ann Cunningham, Senior.

COURT

Pam Truette, Sophomore.

Anita Hatcher, Junior

Clarissa Joyce, Junior.

Anne Griffis, Sophomore.

Jane Webster, Freshman.

COURT

Susan Evans, Lookout Mountain, Tenn.

Susan Evans, Freshman.

Craig White, Senior.

Anne Griffis, Denton, N. C. *Jane Webster, Lexington, N. C.* *Craig White, New Bern, N. C.*

COURT

Mason Kent, Sophomore.

Martha Tallman, Junior.

Dot Grayson, Senior.

Sally Bacon, Freshman.

Left to right, first row: Mason Kent, Danville, Va.; Sally Bacon, Chattanooga, Tenn. Second row: Martha Tallman, Augusta, Ga.; Dot Grayson, Charlotte, N. C.

RESHMEN.
Day Student Center
Tuesday, Sept 19
1:20
Attention all
House & Hall Presidents
Turn in unsold
Y Blotters to
Martha Still 106 South
by
Thursday at lunch
be given to Torch Tabloid
VE
TING
AY
FIT
Sights
Meeting
at 5:15
The follo
ATTEND:

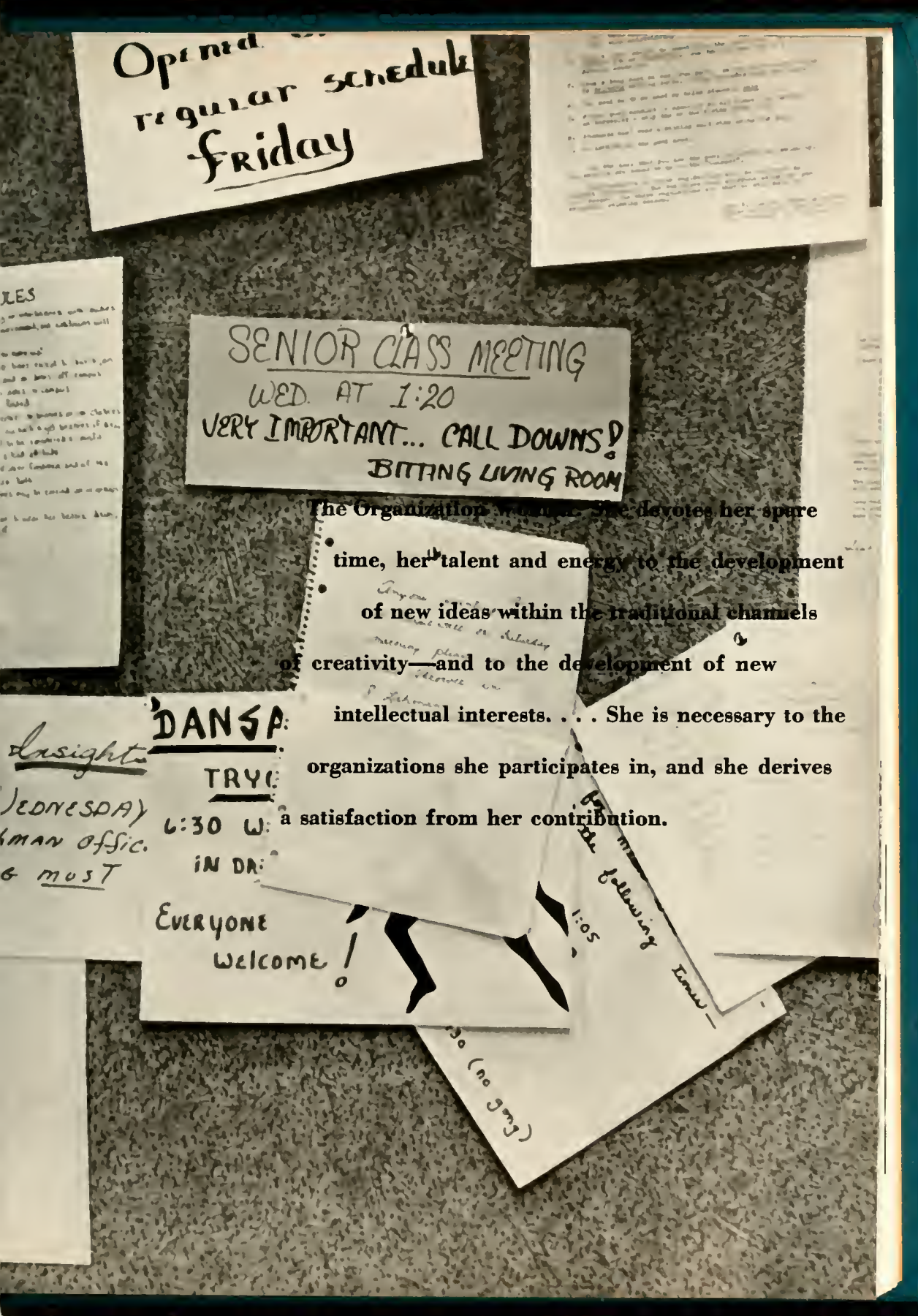

The Organization Woman. She devotes her spare time, her talent and energy to the development of new ideas within the traditional channels of creativity—and to the development of new intellectual interests. . . . She is necessary to the organizations she participates in, and she derives a satisfaction from her contribution.

In her spare time the Salem girl finds outlets for her creativity and energy. Whether she participates in Salem's organizations for pleasure or with a product in mind, she is interested and vital. Whether her outside activities include the publication of a weekly newspaper, or the mastery of a dance movement, she finds that her individual talent is both valued and needed.

President of W.R.A.: Susan Wainwright.

W. R. A.

An organization planned to give interested students the opportunity to perfect physical skills, to develop their ideals of health, enjoyment, and sportsmanship, to encourage a spirit of teamwork.

W.R.A. members, left to right: Susan Harrison, Susan Purdie, Alice Reid, Jody McDorman, Beth Norman, Ethel Perry, Frances Holton, Susan Ray Kuykendall, Mary Liz Buckingham, Susan Ellison, Ronnie Benn, Miss Anne Woodward, advisor.

I R S

I Represent Salem—an organization to encourage interest in developing personal poise, grace, charm, and a concern for higher standards of manner and appearance and to broaden the social life of the campus. Their example is the greatest step toward the achievement of their purpose.

A traditional May Day pageant, with maximum student participation, on the first Saturday of May transforms Salem's May Dell into a world of natural and artificial beauty. The committee conducts May Court elections early in the year and plans Salem's spring pageant around the beauties of the May Dell and of the May Court.

I.R.S. members, first row, left to right: Frances Speas, Mary Lawrence Pond, Judy Childress, Heather Peebles, Mary Jane Crowell, Annetta Jeanette, Jane Kelly. Second row: Susie Rablen, Jane Webster, Anne Jewell, Dot Grayson, Sandra Smith, Pat Robinson, Tinka Lee.

President of I.R.S., Ann Saunders.

MAY DAY COMMITTEE

May Day Committee, left ta right: Gail Ogburn, Nancy Umberger, Clarissa Joyce, Jane Thompson, Betsy Davis, Ann Jewell, Saadra Sheets.

May Day Chairman, Ann Cunningham.

The Pierrette Players, Council, and Production Staff create an interest on campus in drama as a fine art and encourage students to participate actively in theatrical productions. Pierrette productions during 1961-1962 were as varied as Shakespeare's *Taming of the Shrew* and director Raymond Carver's *Crisis*. New acting talent, innovations in staging and costuming rewarded time and effort spent in both productions.

Shakespeare's "The Taming of the Shrew."

PIERRETTES

President of Pierrettes, Nina Ann Stokes.

COUNCIL MEMBERS

Pierrettes Council Members, left to right: Johanna Johnson, Annah Leigh Thornton, Mary Liz Buckingham, Winnie Davidson, Frances Bailey, Virginia Anderson, Kay Kearns, Louisa Freeman, Harriet Haywood, Mr. Carver, advisor; Lucy Lane.

PRODUCTION STAFF

Pierrettes Production Staff, left to right: Kathy Lanier, Beverly Heward, Dottie Pooser, Lis Bahl Jensen, Lucy Lane, Ann Jewell, Betsy Davis, Mary Liz Buckingham, Harriet Haywood, Jackie Zipperer, Becky Newsome.

DANSALEMS

Dansalems: left to right, Cathy Chalk, Jeanne Boyer, Nancy Umberger, Vice-president; Jane Hedgpeth.

Kaye Pennington, President of Dansalems.

Salem's modern dance organization seeks to develop an appreciation of contemporary dance, to develop skilled techniques and creative ability—They create, choreograph, and present recitals throughout the year. Their participation in the May Day Pageant, chapel programs, and dramatic presentations bring the art of the dance to campus attention.

Dansalems, left to right, first row: Alice Wilson, Lynne McClement, Pam Truette, Anita Hatcher, Secretary. Second row: Lynn Hall, Diane Fuller, Bonnie Hauch, Alice Reid, Sandi Kimbrell, Treasurer.

CHORAL ENSEMBLE

President of Choral Ensemble, Judy Newman

Salem College Choral Ensemble: Abercrombie, Beck, Berry, Bilbro, Bodine, Boyer, Bryant, Carr, Chalk, Cooper, Corbett, Crouch, Cunningham, Davis, Dull, Dunbar, Ezzell, Farrow, Fordham, Fuller, Harris, Haywood, Higgins, Hodges, Hughes, Jackson, Johnston, Hutchins, Kirk, Lamond, Lee, Lundin, Morrison, Mount, Newman, Randolph, Richmond, Robinson, Shugart, Simons, Smith, Spras, Steere, Strub, Tayloe, Thornton, Troy, Ward, Weidner, Wilson, Wright, Major, McAtver, Bell, Harrell, Dalton.

Both a course in voice and an organization for the fostering of talent in programs given on and off campus . . . stimulation of interest in the vocal art is its masterfully attained purpose.

Music Club President, Tina Thrower

An opportunity for the music student to broaden her knowledge and her interest in her field, to create an outlet for aesthetic talent by listening and participation.

MUSIC CLUB

Left to right: Alex Mount, Susan Steere, Carole Wright, Ann Cunningham, Sandra Lundin, Sara Kirk, Kaye Shugart, Harriet Haywood, Pat Bryant, Nancy Hughes, Pat Robinson, Judy Corbett, Jo Dunbar, Mattie Gay Lee.

PUBLICATIONS

Publications are the cumulative result of literary, editorial, and photographic talents, long hours and illuminating talks with printers. Their staffs acquire harmony in working together to meet endless deadlines . . . pushed by the knowledge that only their best will be acceptable in print.

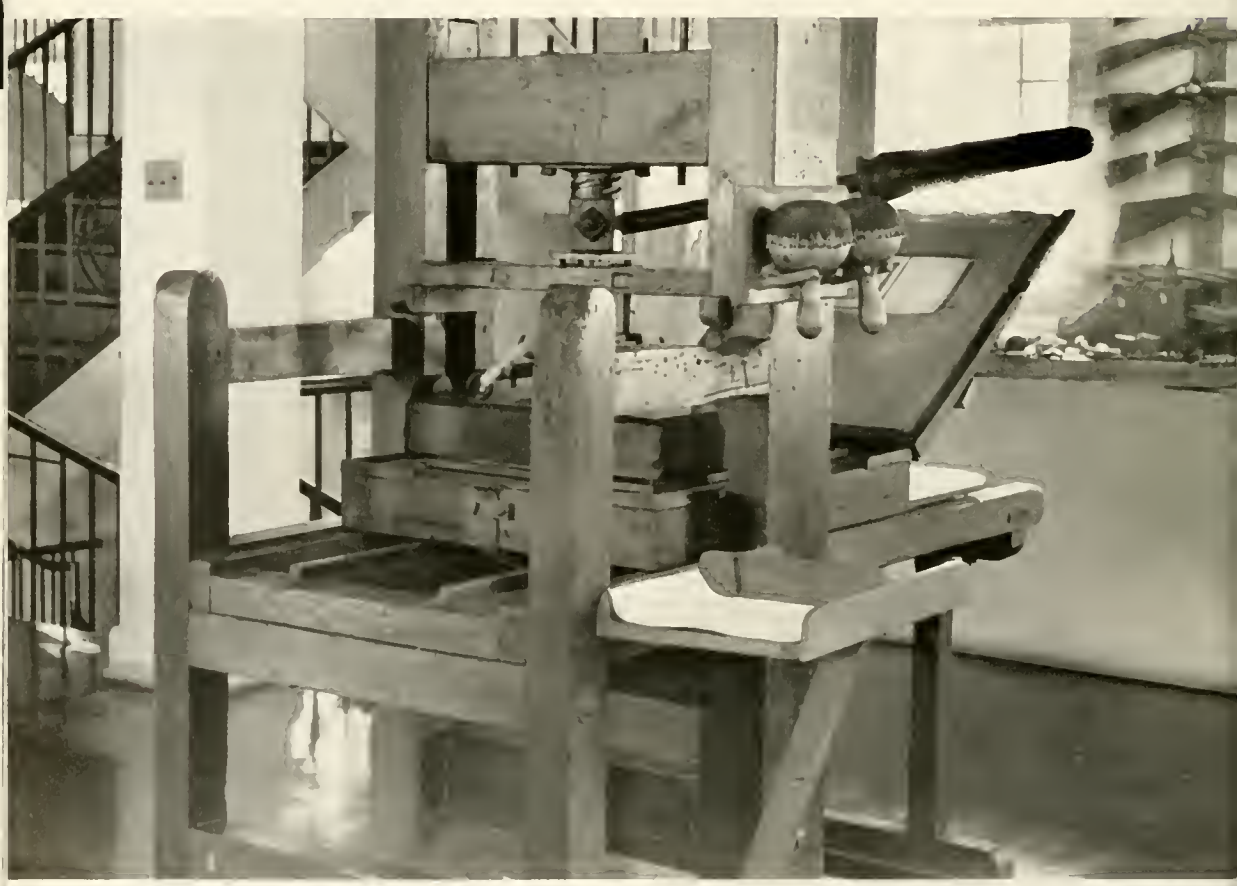

ARCHWAY

Salem's newest publication is a student magazine organized to stimulate originality in the student body and to create more interest in the literary arts . . . to provide a means of publication for the work of students who write, paint and draw.

Elizabeth Smith, Editor.

Archway Staff, left to right: Beverly Howard, Diana Wells, Elizabeth Hatley, Diane Fuller, Susan Ray Kuykendall, Linda Wall, Jo Ann Garrard.

Editor of the Solemite, Ellen Rankin.

Associate Editor, Becky Boswell.

Top to bottom: Ginger Ward, Copy Editor; Alice Reid, Advertising Manager.

A weekly newspaper which reports on and off campus events, attempts to reflect undercurrents of stimulating thought around the square and to direct attention to world issues beyond the square.

Left to right: Kay Long, Feature Editor; Anne Romig, News Editor; Linda Wall, Jane Raynor, Rewriters.

Sally Glenn, Assistant Business Manager; Sue Parham, Business Manager.

Left to right: Marguerite Harris, Tish Johnston, Susan Kuykendall, Headline Editors; Liz Smith, Rewriter; Mary Alice Teague, Photography Editor. Not pictured: Betsy McFate, first semester Photography Editor.

Proofreaders and typists, left to right, first row: Betty Lou Creech, Nancy Griffin. Second row: Jo Phiter, Joan Lukens, Connie Rucker, Lyn Hall, Patty Nash. Not pictured: Mary June Crowell, GeeGee Sapp, Anne Gore, Suzanne Harrell, Lyn Ball, Sue Humphreys.

S
A
L
E
M
I
T
E

Left to right: Sandra Smith, Circulation Manager; Jean Pfeifer, Managing Staff; Sheila Smith, Circulation Manager; Wanda Cervarich, Managing Staff.

Ann Sellars, Editor.

SIGHTS AND INSIGHTS

A year-long effort produces an annual which captures the spirit of each year at Salem. The staff use their capabilities and talents to stamp an era vivid and memorable on the pages of the book. Their spirit of unity incorporates individual ideas into a general concept of Salem 1961-1962.

Left to right: Diano Wells, Assistant Photographer; Joan Thrower, Photographer.

Class Editors, top to bottom: Caroline McClain, Senior Class; Mary Jane Crowell, Junior Class; Donna Raper, Sophomore Class; Nan Berry, Freshman Class.

Left to right, first row: Mary Lawrence Pond, Assistant Copy Editor; Ella Raymond, Head Typist. Second row: Gay Austin, Technical Advisor; Betty Pope, Assistant to the Photographer. Not pictured: Ann Camp, Club Editor; Colquitt Meacham, Assistant.

Class Advertisiag Managers, top to bottom: Anna Traasou, Senior Class; Virginia Anderson, Junior Class; Fallie Lohr, Sophomore Class; Lana McAfee, Freshman Class.

Pat Howell, Business Manager.

Left to right: Kay Kearns, Assistant Editor; Betsy Hicks, Copy Editor; Beverly Heward, Art Editor.

Left to right: Bonnie Bean, Assistant Business Manager; Carol Threatt, Advertising Manager; Betty Black, Assistant Advertising Manager.

The student seeks deeper involvement than her classroom work affords, a deeper investigation into the fields which interest her most. She participates to learn and to share—by observing, discussing, and experimenting.

Y W C A

Y.W.C.A. President: Trisha Weathers.

A fellowship of students, capably welcoming guests and guest speakers, meeting to discuss problems in religion. Projects include civic activities both in the community and on the college campus. Because every Salem girl is a member of Y. W. C. A., its executive nucleus plans projects designed for maximum student participation.

Y.W.C.A. Cabinet Members, left to right, first row: Anne B. Austin, Gail Ogburn, Joy Robinson, Jo Dunbar, Cynthia Randolph, Dr. Byers, advisor; Johanna Johnson, Caroline McClain, Judy Coston, Jean Snyder, Daphne Dukate, Linda Leaird. Second row: Mason Kent, Susan Ellison, Irene Rose, Kay Kearns, Tish Johnston.

Humanities, left to right, back row: Diane Fuller, Marty Richmond, Ann Sellars, Mary Anne Stallings, Marsha Ray, Judy Summerell, Frances Bailey. Front row: Em Howell, Mary Lawrence Pond.

HUMANITIES

Humanities, a loosely organized campus group which meets informally over coffee to discuss the contemporary arts and their relationship to new movements in the cultural world. Both students and faculty members lead and participate in discussions characterized by a free exchange of ideas.

President of Humanities, Marsha Ray.

President of I.R.C.: Jane Thompson.

I. R. C.

The International Relations Club meets to better acquaint its members with current world events. It exists on the opinion that democracy in America depends upon a well-educated public. A variety of well-informed lecturers serve to arouse members into their awareness of I.R.C.'s goal.

I.R.C., left to right: Sue Sample, Susan Ray Kuykendoll, Marty Richmond, Judy Summerell, Frances Bailey, Marsha Ray, Mary Ann Stolliags, Betsy McFate, Mary Alice Teague, Susie Johnson.

The Home Economics Club provides a means of further practice and discussion for majors or those interested in the field. It encourages interested students to continue in the field professionally. Bazaars, teas, lectures and demonstrations are outlets for skills acquired in the Science Building and Home Management House.

An opportunity for students of the sciences to informally learn the most recent developments and career opportunities. Guest lecturers and films are a part of the planned programs. Lablings link their knowledge to that of our expanding universe through demonstration, discussion, and exploration.

Home Economics Club, left to right, first row: Irene Rose, Anita Hatcher, Joan Thrower, Robin Rhodes, Frances Stuart, Edith Storey, Becky Gaddy. Second row: Judy Shannon, Rachel Parker, Barbara Ann Harrington, Eleanor Quick, Mary Jane Harrell, Ava Ann Camp.

HOME ECONOMICS CLUB

Home Economics Club President: Molly Scarborough.

LABLINGS

President of Lablings: Sue Parham.

Lablings, left to right: Ann Fowler, Margaret Fonda, Clarissa Joyce, Dr. French, Alice Reid, Paula MacPherson, Mr. Austin, Mr. Harvey, Mr. Cosby, Nina Ann Stokes, Pat Lee, Sheila Smith, Anne Hutaff, Beth Prevost, Kay Long.

President of S.N.E.A. and "Miss Student Teacher": Elizabeth Hatley.

S. N. E. A.

The Johann Comenius Chapter of the Student National Education Association prepares its members to become active in the teaching profession. A student must pass a faculty screening committee's requirements before she becomes a member. Discussion and demonstrations of new methods are an important part of the S.N.E.A. program—and the selection of a "Miss Student Teacher" in chapel is a high point of the association's activity.

S.N.E.A. members, left to right, first row: Ann Saunders, Jane Thompson, Linda Leaird, Betsy Davis, Sis Gillam, Mary Jane Dunn, Judy Moore, Judy Shannon, Elizabeth Smith, Mary Ann Stallings. Second row: Caroline McClain, Kaye Pennington, Craig White, Winnie Bath, Ann Jewell, Sue Sample, Sally Glenn, Linda Wall, Fran Bell, Betty Lou Creech, Jackie Barker, Mary Jane Crowell.

Lesley Frost, poetess.

Edgar Snow, journalist.

Alan Mowbray, actor.

LECTURE SERIES

The Salem College Lecture Series, guided by chairman Dr. Inzer Byers; faculty members, Lucy Austin, James Bray, Bertram Cosby, and Edwin Shewmake; and student members, Betsy Hicks, Jackie Barker, Anne B. Austin, and Robin Causey, selected three outstanding lecturers for the 1961-62 year. Edgar Snow, an eminent journalist, spoke in February on Red China. Lesley Frost, poetess daughter of Robert Frost, entitled her March lecture, "Modern Poetry Looks at the Modern World," and Alan Mowbray, veteran actor, also appeared in March to entertain with "Alan Mowbray's Almanac of Humor."

Four classifications chart our progress in time,
but we make our own charts of development
from the first new friends and memorization of

facts, to the moments of insight and reflection, and finally to the realization of what all this has to do with ourselves as individuals in a world of chaos.

SENIOR CLASS

Senior Class Officers: Left to right: Helen John, Treasurer; Anna Transou, Secretary; Margaret Duvall, Vice-President.

We begin unconsciously to imprint details on our minds for remembering. We know one-way streets . . . bus, train, plane schedules . . . have our favorites among gas-station attendants . . . but we want to remember how the square looks with its leaves turning, with spotlighted snow on its fences, with sunlight in patterns on its floor.

Senior Class President—Agnes Smith.

The busiest year of four, when we become "campus leaders" . . . when we begin to compile our knowledge in our majors, and find it far too general or far too particular, but not both . . . when Dr. Gramley and Sophomores invite us to dinner on special nights, and the Steak House invites us every other night . . . when some of us find unexpected pleasure in practice teaching . . . when old friends come back to visit.

SENIORS

When we become a closer and a smaller group . . . when some of us graduate at mid-semester . . . when our perspective turns outward, and we take longer trips, and make future plans . . . when our wardrobes become more adaptable . . . when we criticize most of all . . . when we want independence but not separation . . . when we have afternoon classes and sleep late . . . when "surprise" birthday parties last longer than noisy hour, and we serve hors d'oeuvres instead of cake from Dewey's.

We have time to sunbathe in the swimming pool spring semester, while planning last trips just-for-fun. We dramatize and say that out in the world we'll never be able to wear loafers again. We knit, embroider, and thumb through bride's magazines. We write letters of application saying things about ourselves which aren't altogether true, and which we've never wished were true until now.

We realize that we haven't done and can never do all that we have believed we could. Professors remember our names and even look at us with nostalgia.

Winnie Murrell Bath
B.A.: mathematics
Florence, S. C.

Frances Bell
B.A.: history
Beaufort, N. C.

SENIORS

Frances Taylor Boone
B.A.: sociology-economics
Greensboro, N. C.

Margaret Keturah Brown
B.A.: French
Easton, Pa.

JULIA HANNAH CARR
B.A.: French, Latin
Winston-Salem, N. C.

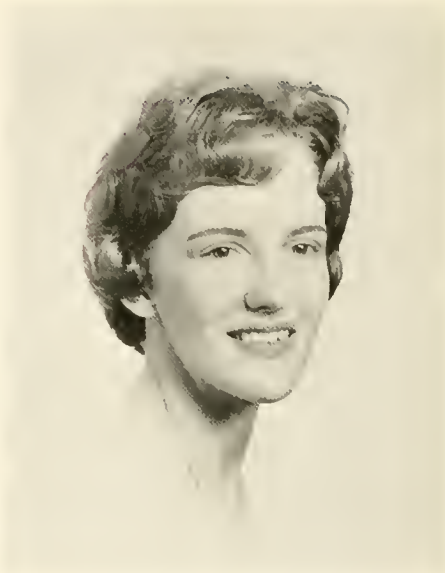

JUDY ELOISE COSTON
B.A.; sociology-economics
Asheville, N. C.

SENIORS

BETTY TAYLOR COX
B.A.: Spanish
Laurinburg, N. C.

ANN ROSALIE CUNNINGHAM
B.M.: public school music
Spartanburg, S. C.

Valerie Dalton
B.A.: piano
Pulaski, Va.

Elizabeth Hunter Davis
B.A.: art
Williamston, N. C.

SENIORS

Lynn Robertson DeMent
B.A.: sociology-economics
Knightdale, N. C.

Mary Jane Dunn
B.A.: religion
Ahoskie, N. C.

Margaret McInnes Duvall
B.A.: religion
Cheraw, S. C.

Shannon Smith Farrell
B.A.: history
Winston-Salem, N. C.

SENIORS

Brenda Gail Flynt
B.A.: English, history
Rural Hall, N. C.

Dorothy Anne Grayson
B.A.: English
Charlotte, N. C.

Sara Lutrelle Griffin
B.A.: biology, chemistry
Raleigh, N. C.

Mary Ann Harris
B.A.: piano
Winston-Salem, N. C.

SENIORS

Buena Elizabeth Hatley
B.A.: English, history
Albemarle, N. C.

Beverly Anne Heward
B.A.: art
Tenafly, N. J.

Mary Elizabeth Hicks
B.A.: English
Henderson, N. C.

Patricia Ann Howell
B.A.: sociology-economics
Norfolk, Va.

SENIORS

Barbara Anne Jewell
B.A.: art, religion
Concord, N. C.

Helen Williams John
B.A.: mathematics
Laurinburg, N. C.

Johanna Fay Johnson
B.A.: sociology-economics
Raleigh, N. C.

Julia Randolph Jones
B.A., history, religion
Durham, N. C.

SENIORS

Florence Jennings Jordon
B.A.: biology, history
Charlotte, N. C.

Susan Ray Kuykendall
B.A.: history
Winchester, Va.

Catherine Dean Lanier
B.A.; French
Urbana, Ill.

Linda Anne Leaird
B.A.: Spanish, history
Fort Lauderdale, Fla.

SENIORS

Stephan Lesher
B.A.: history
Winston-Salem, N. C.

Caroline Harrison McClain
B.A.: history
Charlotte, N. C.

Colquitt Louise Meacham
B.A.: history
Atlanta, Ga.

Judith Meade Moore
B.A.: biology
Beaufort, N. C.

SENIORS

Melinda Anne Morrison
B.A.: history
Charlotte, N. C.

Carol Anne Munroe
B.A.: English
Winston-Salem, N. C.

Judy Newman
B.M.: public school music
Winston-Salem, N. C.

Evelyn Gail Ogburn
B.M.; public school music
Smithfield. N. C.

SENIORS

Gwendolyn Sue Parham
B.S.: chemistry, mathematics
Morganton. N. C.

Evelyn Rachel Parker
B.S.: home economics
Kinston, N. C.

Sallie Battle Paxton
B.A.: religion
Rocky Mount, N. C.

Mildred Kaye Pennington
B.A.: history
Hartsville, S. C.

SENIORS

Nancy Lynne Peter
B.A.: mathematics
Kingsport, Tenn.

Eleanor Ann Quick
B.S.: home economics
Wilson, N. C.

Cynthia Ann Randolph
B.M.: church music
Burnsville, N. C.

Ellen Calder Rankin
B.A.; mathematics
Greensboro, N. C.

SENIORS

Nancy McCoy Rice
B.S.: home economics
Winston-Salem, N. C.

Joy Elaine Robinson
B.A.: religion
Charlotte, N. C.

Ida Patricia Robinson
B.A.: violin
Mars Hill, N. C.

Suellen Horner Sample
B.A.: history
Statesville, N. C.

SENIORS

Ann Hickman Saunders
B.A.: biology
Jacksonville, Fla.

Mary McAulay Scarborough
B.S.: home economics
Lumberton, N. C.

Ann DuPree Sellars
B.A.; French
Greensboro, N. C.

Judith Ann Shannon
B.S.; home economics
Lakeland, Fla.

SENIORS

Sandra Lou Sheets
B.A.; sociology-economics
Winston-Salem, N. C.

Agnes Rosa Smith
B.A.; art, sociology-economics
Richmond, Va.

Elizabeth Holt Smith
B.A.: mathematics
Birmingham, Ala.

Linda Snow Smith
B.A.: history
Westfield, N. J.

SENIORS

Mary Ann Stallings
B.A.: history, English
Smithfield, N. C.

Nina Ann Stokes
B.S.: chemistry
Winston-Salem, N. C.

Edith Ellen Storey
B.S.: home economics
Charlotte, N. C.

Frances Elizabeth Stuart
B.S.: home economics
Badin, N. C.

SENIORS

Luda Jane Thompson
B.A.: history
Statesville, N. C.

Margaret Carol Threatt
B.A.: French
Rocky Mount, N. C.

Martha Tina Thrower
B.M.: public school music
Belmont, N. C.

Anna Stamps Transou
B.A.: sociology-economics
Greensboro, N. C.

SENIORS

Eloise Hoyl Upchurch
B.A.: art
Raeford, N. C.

Susan Hemphill Wainwright
B.A.: Spanish
Wilson, N. C.

PATRICIA WEATHERS
B.A.: sociology-economics
Augusta, Ga.

MARTHA CRAIG WHITE
B.A.; history
New Bern, N. C.

SENIORS

DOROTHY LASSITER WYMAN
B.S.: home economics
Greensboro, N. C.

Junior Class officers, left to right: Marsha Ray, Secretary; Martha Still, Treasurer; Anne West, Vice-President.

Our first year in a small dorm, when we discover each other in all-night talks, and at the same time lose the privacy which movement in larger numbers had provided. We have become serious: about courses, about rules, about ourselves, and sometimes even about boys. Somehow we have lost the exuberance that helped us through weekends and exam cramming—and some of us have attained a more subtle grace.

Junior Class President: Louisa Freeman.

JUNIORS

Our first semester of advanced classes: our footing is surer, our interests more defined. We are upperclassmen. We know our professors, and our respect for them grows. We do not know many of the freshmen. We develop a genuine class spirit, petitioning for changes, discussing, arguing.

We have time for extra-curriculars, time to discover that producing a weekly paper, an annual, a play, serving on committees doesn't take superhuman ability, just hard work and time. We go out on week nights, and sometimes even in the afternoon. We ask for a car after Easter. We don't always go home for vacations.

With our new seriousness our grades improve; we spend less time memorizing, more time thinking and organizing. And somewhere we find time to look inward. Somewhere in the midst of television programs, meetings, classes, and serving on committees, sometime around mid-semester exams, we find a moment to stop and look inside ourselves—our first deep look since we were eighteen.

First row, left to right: Normie Abercrombie, Greenwood, S. C.; Kitty Anderson, Spartanburg, S. C.; Virginia Anderson, Charlotte; Gay Austin, Ocala, Fla.

Second row: Jackie Baker, Charlotte; Jackie Barker, Falls Church, Va.; Anne Barksdale, Leaksville; Bonnie Bean, Jaffrey, N.H.

Third row: June Beck, Winston-Salem; Anne Benson, Statesville; Betty Black, Wilmington; Becky Boswell, Charlotte.

Fourth row: Evelyn Brown, Davidson; Kitty Bundy, Mountain City, Tenn.; Ava Ann Camp, Fort Lauderdale, Fla.; Candy Chew, Annapolis, Md.

Fifth row: Judy Childress, Winston-Salem; Sue Cook, Huntington, W. Va.; Martha Ann Cooper, Winston-Salem; Betty Lou Creech, Ahoskie.

First row, left to right: Mary Jane Crowell, Lincolnton; Jane Dull, Winston-Salem; Patsy Eskew, Spartanburg, S. C.; Anne Evans, Greenville.

Second row: Kay Ezzell, Winston-Salem; Peggy Farrow, Wilmington; Beth Fordham, Winston-Salem; Virginia Kay Fortson, Jacksonville, Fla.

Third row: Louisa Freeman, Columbia, S. C.; Edith Geitner, Hickory; Elizabeth Gillam, Windsor; Sally Glenn, Winston-Salem.

Fourth row: Suzanne Harrell, Newton; Barbara Ann Harrington, Washington; Edith Harrison, Charlotte; Anita Hatcher, Fayetteville.

Fifth row: Dougie Heinrich, Richmond, Va.; Mary Dabney Henderson, Richmond, Va.; Faye Herring, Snow Hill; Jo Hiergesell, Valdese.

First row, left to right: Margaret Higgins, Winston-Salem; Carolyn Hummel, Winston-Salem; Leslie Huntley, Wadesboro; Anne Hutaff, Fayetteville.

Second row: Julie Johns, Asheboro; Clarissa Joyce, Raleigh; Nancy Joyner, Asheboro; Kay Kearns, High Point.

Third row: Jane Kelly, Durham; Nancy Kizer, Asheboro; Lucy Lane, Durham; Mary Nell Lee, Smithfield.

Fourth row: Mattie Gay Lee, Dillon, S. C.; Jean Lippels, Winston-Salem; Kay Long, Elkin; Anne McArver, Gastonia.

Fifth row: Kenny McArver, Charlotte; Dean Major, Columbia, S. C.; Nancy Martin, Winston-Salem; Betty Gail Morisey, Clinton.

First row, left to right: Beth Norman, Zanesville, Ohio; Peggy Odom, Winston-Salem; Heather Peebles, Arlington, Va.; Martha Jo Phifer, Hamlet.

Second row: Dotty Pooser, Marion; Marsha Ray, Oxford; Jane Raynor, Vancouver, B.C., Canada; Robin Rhodes, Jacksonville, Fla.

Third row: Carroll Roberts, Durham; G. G. Saunders, Winston-Salem; Lucinda Smith, Alexandria, Va.; Sue Smith, Mount Airy.

Fourth row: Martha Still, Raleigh; Judy Summerell, Gastonia; Nancy Sustare, Nashville; Jan Sweum, Whiteville.

Fifth row: Martha Tallman, Augusta, Ga.; Joan Thrower, Sedgefield; Carol Turner, Winston-Salem; Jeannie Turner, Greensboro.

First row, left to right: Nancy Umberger, Kingsport, Tenn.; Elise Vitale, Nassau, Delaware; Linda Wall, Winston-Salem.

Second row: Ginger Ward, Sereo, Colorado, Aruba, Netherlands Antilles; Pat Ward, Clemmons; Sheena Warren, Charlotte.

Third row: Barbara Watson, Winston-Salem; Diana Wells, New Canaan, Conn.; Anne West, Greensboro.

Fourth row: Kitty Whitty, New Bern; Alice Wilson, Raleigh; Elizabeth Wilson, Cascade, Va.

SOPHOMORES

Sophomore Class Officers, left to right: Tish Johnston, Vice-President; Irene Rose, Secretary; Frances Holton, Treasurer.

We return, finding that there is someone younger than ourselves, and we look her over carefully. We have left our high school annuals, scrapbooks and old clothes at home, and we know when the mails come in. We have become social-minded. Classes are 50-minute pauses that interrupt our week-long planning for the coming weekend. We finally feel at home here, but we refuse to allow familiarity to breed contempt. We can recognize our kind on any college campus in America—by their dress. We belong.

President of Sophomore Class: Marguerite Harris.

We change our majors, and change them back again. We discover the Barn, the television sets in Clewell and Babcock, and we struggle to keep our grades up in spite of them, for we are competitive. We begin to branch out . . . join organizations . . . plan the Christmas banquet and FITS Day for the Freshmen. We decide to transfer, and we decide to stay. We plan beach parties and trips to the Caribbean in the spring. We'd rather go home than not use our allotted overnights. We know important people and things. Above all, we are secure.

First row, left to right: Patricia Ashby, Winston-Salem; Carolyn Ausbon, Tarboro; Ann P. Austin, Hixson, Tenn.; Anne B. Austin, Lookout Mountain Tenn.

Second row: Frances Bailey, Midlothian, Va.; Lyn Ball, Portland, Oreg.; Anne Best, Columbia, S. C.; Rhetta Blakeney, Charlotte.

Third row: May Brawley, Salisbury; Eileen Brown, Tampa, Fla.; Mary Elizabeth Buckingham, Flint, Mich.; Wanda Cervarich, Bon Air, Va.

Fourth row: Kathy Chalk, Morehead City; Claudia Crawford, Salisbury; Winifred Davidson, Wilmington; Anne Dudley, Lookout Mountain, Tenn.

Fifth row: Jo Dunbar, High Point; Cliffie Elder, Burlington; Susan Ellison, Jaffrey, N.H.; Susan Feagin, Memphis, Tenn.

Sixth row: Anne Mason Field, Richmond, Va.; Jenny Fields, Rocky Mount; Margaret Fonda, Alexandria, Va.; Ann Fowler, Jacksonville, Fla.

First row, left to right: Diane Fuller. Kinston: Jerrine Fuller. Atlanta. Ga.: Rebecca Gaston. Statesville: Hannah Gilliam. Tarboro.

Second row: Barbara Gottschalk. Savannah. Ga.: Virginia Gray. Whiteville: Anne Griffis. Denton: Margaret Hagaman. Boone.

Third row: Lynn Hall. Hickory: Jane Hanling. Greensboro: Mary Jane Harrell. Jacksonville. Fla.: Marguerite Harris. Roxboro.

Fourth row: Bonnie Hauch. Fort Lauderdale. Fla.: Didi Headley. Tallahassee. Fla.: Anne Heath. Charlotte: Sandy Heath. Augusta. Ga.

Fifth row: Jane Hedgpeth. Chapel Hill: Libby Hodges. New Bern: Frances Holton. Edenton: Jan Horner. Bristol. Va.

Sixth row: Em Howell. Tarboro: Sharon Howell. Concord: Brandy Hughes. Richmond. Va.: Susan Humphreys. Cheraw. S. C.

First row, left to right: Mary Elizabeth Hunt, Winston-Salem; Mrs. Nancy Hutchins, Winston-Salem; Anne Ingram, Florence, S. C.; Elizabeth Irwin, Spartanburg, S. C.

Second row: Mary Jackson, Winston-Salem; Annetta Jennette, Washington; Betsy Johnson, Dunn; Rae Johnson, Greenville, S. C.

Third row: Susie Johnson, Knoxville, Tenn.; Tish Johnston, Davidson; Mason Kent, Danville, Va.; Sandi Kimbrell, Waynesville.

Fourth row: Kit King, Raleigh; Sarah Kirk, Martinsville, Va.; Nancy Knott, Winston-Salem; Frankie Kugler, Washington.

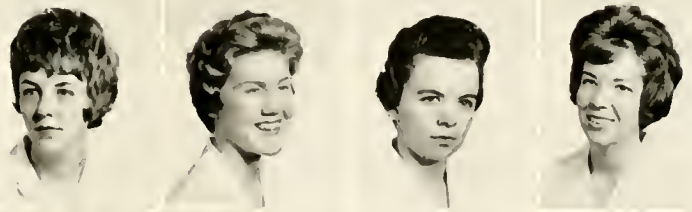

Fifth row: Jackie Lamond, Alexandria, Va.; Pat Lee, Kinston; Fallie Ann Lohr, Lexington; Sandra Lundin, Laurinburg.

Sixth row: Paula MacPherson, Mobile, Ala.; Frances McClain, Charlotte; Betsy McFate, Hanover, N.H.; Marilyn McGrath, Lumberton.

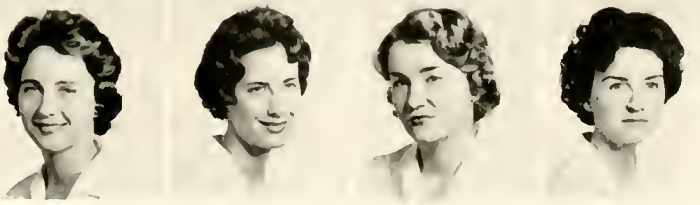

First row, left to right: Carol Manning, Chapel Hill; Ann Marie Martin, Liberty; Susan Martin, Chattanooga, Tenn.; Virginia Matthews, Lynchburg, Va.

Second row: Helen Miller, Chattanooga, Tenn.; Landis Miller, Albemarle; Janice Mitchell, Kingsport, Tenn.; G. G. Monk, Wendell.

Third row: Anne Morrison, Kingsport, Tenn.; Lynn Morrison, Bolivar, N. Y.; Alex Mount, Bethlehem, Penn.; Gay Myers, Charlotte.

Fourth row: Becky Newsome, Winston-Salem; Virginia Padgett, Marion; Barry Padrick, Fort Pierce, Fla.; Marty Paisley, Morganton.

Fifth row: Peggy Parrish, Winston-Salem; Pene Pendino, Tampa, Fla.; Jean Poe, Raleigh; Mary Lawrence Pond, Suffolk, Va.

Sixth row: Betty Pope, Bowling Green, Ky.; Susan Purdie, Dunn; Ann Quarrier, Wheeling, W. Va.; Donna Raper, Burlington.

First row, left to right: Ella Raymond, Raleigh; Martha Reed, Manhasset, L. I., N. Y.; Alice Reid, Hartsville, S. C.; Marty Richmond, Charlottesville, Va.

Second row: Anrelia Robertson, Danville, Va.; Susie Robinson, Winchester, Va.; Anne Romig, Alexandria, Va.; Irene Rose, Fayetteville.

Third row: Mary Stewart Rosenblatt, Charlotte; Connie Rucker, Richmond, Va.; Bunny Salsbury, Morganton; Trudy Schmidt, Pottstown, Penn.

Fourth row: Kaye Shugart, Yadkinville; Anne Simons, Wilson; Bartlette Smith, Charlotte; Sandra Smith, Mullins, S. C.

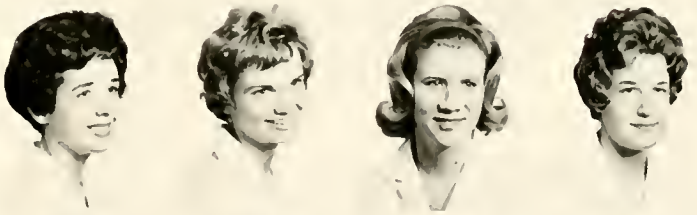

Fifth row: Sheila Smith, Mullins, S. C.; Frances Speas, Winston-Salem; Ann Stafford, Charlotte; Tillie Strickland, Nashville.

Sixth row: Zena Strub, Winston-Salem; Sara Switzer, Kingsport, Tenn.; Elizabeth Sykes, Mount Airy; Elaine Tayloe, Aulander.

First row, left to right: Mary Alice Teague, Reidsville; Mary TenEyck, Charleston, W. Va.; Ann Scott Thompson, Fayetteville; Annah Leigh Thornton, Elizabethtown.

Second row: Frances Trapnell, Nashville, Tenn.; Beth Troy, Wilmington; Pam Truette, Albemarle; Carolyn Tyson, High Point.

Third row: Jody Vance, Winston-Salem; Leslie Wadsworth, Penllyn, Penn.; Patty Warren, Charlotte; Barbara White, Shelby.

Fourth row: Martha Ann Williams, Washington; Sarah Wills, Roanoke Rapids; Linda Wilson, Pitman, N. J.; Wookie Workman, Davidson.

Fifth row: Bunny Wright, Roanoke, Va.; Anna Zimmerman, Winston-Salem; Jackie Zipperer, Greenville, Tenn.

There is too much movement, too much confinement, too little time to be alone or still. The faces in the photographs on our dressers, once familiar and distinct, look to us now like every other photograph on every other dresser on the hall. The handbook, first textbooks, and blind-dates are a challenge to us. We are in such a hurry that we can't decide whether we like it here or not.

FRESHMEN

Freshman Class President: Janet Wales.

Freshman Class Officers, left to right: Ellen Heflin, Treasurer; Diane Shull, Secretary; Sandra Morgan, Vice-President.

During Orientation Week we learn a standard, and in the next weeks we learn where things are, so that we feel as if we personally have worn paths where paths already existed . . . to our own small rooms from the Refectory, from the post office, from Main Hall and the Science Building, from the gym. We like any interruption in our schedule, but we are afraid. Getting to know each other is a strain; we want to belong. We discover the study rooms in Babcock and Clewell.

We learn to take care of ourselves, to make beds, to wash and iron. We count days until vacations, for we think we have forgotten how home looks. At home our friends have changed, and we have changed. We are finally glad to come back.

First row, left to right: Jane Allen, Richmond, Va.; Kay Ascough, Martinsville, Va.; Vicky Auman, Hillsboro; Sarah Alice Bacon, Chattanooga, Tenn.; Patricia Barber, Mooresville.

Second row: Nan Berry, Orangeburg, S. C.; Myrtie Moon Bilbro, Greenville; Barbara Bleakly, Haddonfield, N. J.; Babs Bodine, Southern Pines; Susanne Boone, Durham.

Third row: Carolyn Bridgers, Chattanooga, Tenn.; Gaye Brown, Boonville; Almira Bruton, Wilson; Pat Bryant, Wilmington; Lady Bugg, Durham.

Fourth row: Betty Bullard, Belmont; Beverly Butler, Clinton; Helen Butt, Dunn; Mary Cannon, Raleigh; Charlotte Carter, Winston-Salem.

Fifth row: Robbin Causey, Greensboro; Donald Everett Clark, Winston-Salem; Doris Cooper, Durham; Mary Cooper, Kingstree, S. C.; Judy Corbett, Tabor City.

Sixth row: Sandra Corbett, Wilmington; Maxine Crim, Clemmons; Carolyn Crouch, Norfolk, Va.; Cammy Crowell, Lincolnton; Pat Culpepper, Richmond, Va.

First row, left to right: Dottie Davis, Belmont; Page Day, Richmond, Va.; Aline Dearing, Jacksonville, Fla.; Valerie Denning, Port Washington, N. Y.; Ann Dixon, Lancaster, S. C.

Second row: Debby Douglas, Mount Airy; Daphne Dukate, Panama City, Fla.; Sue Eagles, Ahoskie; Margaret Edwards, Kinston; Carolyn Egerton, Baltimore, Md.

Third row: Mary Ellen Emory, Durham; Susan Evans, Lookout Mountain, Tenn.; Lynn Everett, Macon, Georgia; Janie Fleenor, Winston-Salem; Marsha Forrester, Greenville, S. C.

Fourth row: Barbara Gardner, Winston-Salem; Nancy Gardner, Winston-Salem; Jo Ann Garrard, Baltimore, Md.; Mrs. Anita Bryan Gilley, Winston-Salem; Anne Gore, Rockingham.

Fifth row: Mary Graves, Wilson; Betty Gray, Richmond, Va.; Nancy Griffin, Chattanooga, Tenn.; Rita Griffith, Greenville; Linda Gunn, Yanceyville.

Sixth row: Susan Harrison, Charlottesville, Va.; Sally Harshaw, Grove City, Penn.; Betsy Hatton, Tampa, Fla.; Harriet Haywood, Rockingham; Ellen Heflin, Richmond, Va.

First row, left to right: Bonnie Hemrick, Winston-Salem; Linda Hodges, Fairmont; Ferne Houser, Pittsboro; Cacky Hubbard, Clinton.

Second row: Nancy Hughes, Raleigh; Sue Humphreys, Aruba, Netherlands Antilles; Frankie Lou James, Mount Airy; Jerry Johnson, Varina.

Third row: Barbara Johnson, Roanoke, Va.; Kay Kell, Bristol, Va.; Karen Kelly, Jacksonville, Fla.; Anne Kendrick, Charlotte.

Fourth row: Betsy King, Spartanburg, S. C.; Karen Kropp, Berwyn, Pa.; Stuart Laimber, Orange, Va.; Arlette Lambert, Mount Airy.

Fifth row: Parma Lane, Spartanburg, S. C.; Zan La Roque, Winston-Salem; Linda Lechner, Jacksonville, Fla.; Tinka Lee, Charlotte.

Sixth row: Susan Leigh, Gastonia; Ellen Lineback, Atlanta, Ga.; Deborah Ann Linton, Rydal, Pa.; Joan Lukens, Bethlehem, Pa.

First row, left to right: Linda Lyon, Durham; Lana McAfee, Old Fort; Lynne McClement, Spartanburg, S. C.; Jodi McDorman, Baltimore, Md.

Second row: Wendy McGlinn, Haverford, Pa.; Marianna McLean, Lumberton; Susan Maier, Hope, N. J.; Sandra Marsh, Greensboro.

Third row: Diana Marshall, Elkins Park, Pa.; Becky Matthews, Houston, Texas; Evy Meek, Huntington, W. Va.; Julia Miley, Benson.

Fourth row: Katie Minnick, Bristol, Va.; Elizabeth Moore, Tarboro; Sandra Morgan, Sanford; Gretchen Morgan, Mooresville.

Fifth row: Mae Murchison, Fayetteville; Patty Nash, Lowell; Dale Neese, Greensboro; Betsy Patterson, Halifax, Va.

Sixth row: Brandon Patterson, Jacksonville, Fla.; Billie Peele, Williamston; Ethel Perry, Fayetteville; Jean Pfeifer, Fort Lauderdale, Fla.

First row, left to right: Allison Pollard, Galax, Va.; Beth Prevost, Wilmington; Louise Price, Greensboro; Susie Rablen, Fort Lauderdale, Fla.

Second row: Lisa Rankin, Tampa, Fla.; Millie Ravenel, Martinsville, Va.; Pat Redfern, Monroe; Bitsy Richheimer, Jacksonville, Fla.

Third row: Robin Roberson, Washington; Cookie Rockafellow, Columbia, S. C.; Marti Ross, Charlotte; Nancy Ronzer, Charlotte.

Fourth row: Sarah Rupprecht, Charlotte; Gee Gee Sapp, Salisbury; Ann Self, Winston-Salem; Julie Shell, Fort McPherson, Ga.

Fifth row: Diane Shull, Kingsport, Tenn.; Sally Smartt, Lookout Mountain, Tenn.; Joanne Smith, Greenville; Susan Smith, West Palm Beach, Fla.

Sixth row: Jean Snyder, Lexington; Susan Steere, Winston-Salem; Roddy Stout, Greensboro; Beth Sullivan, Clinton.

First row, left to right: Mary Talley, Winston-Salem; Hume Taylor, Roanoke, Va.; Sara Thomasson, Martinsville, Va.; Pat Thompson, High Point.

Second row: Kim Thornhill, Lynchburg, Va.; Kitty Trask, Beaufort, S. C.; Jo Turney, McLean, Va.; Frances Tynes, Greensboro.

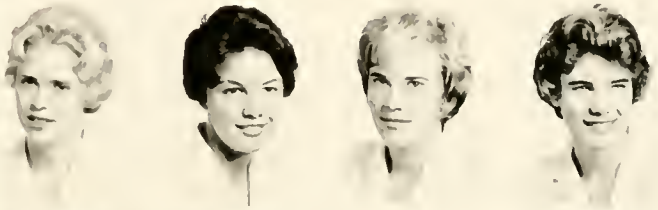

Third row: Janet Wales, Jacksonville, Fla.; Dade Wall, Rocky Mount; Penny Ward, Malvern, Penn.; Jane Webster, Lexington.

Fourth row: Carol Weidner, Fort Lauderdale, Fla.; Floride Williams, Spartanburg, S. C.; Jean Williams, Roanoke, Va.; Marianne Wilson, Raleigh.

Fifth row: Patricia Wilson, Durham; Gray Wiltshire, Richmond, Va.; Nancy Wrenn, Winter Park, Fla.; Carole Wright, Elkin.

The firms advertising on the following pages have shown a special interest in Salem students over a period of years. It is our pleasure and duty to patronize them whenever possible.

ADS and DIRECTORY

Miss Jean Lippels

of

SALEM COLLEGE

Coppedge

PHOTOGRAPHY

118 West Third St. PA 2-8137

BEST WISHES TO
OUR MANY FRIENDS
AT SALEM COLLEGE

THE DAIRY BARN

Mr. and Mrs. W. C. Stanford

Compliments of

PETER W. BLUM & SON

SHEET METAL CONTRACTORS

805 North Trade Street

WINSTON-SALEM 1, N. C.

"We Specialize in Evening Dresses"

HOME LAUNDRY AND DRY CLEANING CO.

1422 S. Main Street

PHONES PA 2-4212 : PA 2-5512

THE IDEAL

West Fourth Street

"The Best Place to Shop After All"

Home Owned—Home Operated

Carmichael Printing Co., Inc.

1309 Hawthorne Road. S.W.

WINSTON-SALEM, N. C.

Telephone 722-4137 Box 5294

Le Chateau Restaurant

Flame-Kissed Charcoal Steaks

ST. 8-6072

3300 STARLIGHT DRIVE

WINSTON-SALEM, N. C.

THE *Millinery Shop* IN OLD SALEM

J. SMITH, MILLINER

Expect More at Stockton's
More Style—More Quality—More Service

Norman Stockton, Inc.

411 N. Cherry St. Winston-Salem, N. C.

SHIRTS FOR THE GIRL

and

GIFTS FOR THE BOYS

NORMAN STOCKTON

Murph's

Dial 723-0739

CAMERA SHOP

FILM - CAMERAS
MOVIE EQUIPMENT
DARK ROOM SUPPLIES
COLOR FILM
DEVELOPING

Photo Supplies

24 Hour Film Developing Black & White

236 S. STRATFORD RD.

The Bathskeller

beer pizza

835 REYNOLDA RD.
WINSTON-SALEM, N. C.

Compliments

of

H. B. SELF

Insurance Agency

D. D. Bean & Sons Co.

Manufacturers of

BOOK MATCHES

Winston-Salem, North Carolina

P. H. Hanes Knitting Co.
pays tribute to
the schools and
colleges of
North Carolina and
to the people who
study there to
prepare themselves
for a fuller life
and greater service
to mankind

HANES

P. H. HANES KNITTING CO.
WINSTON-SALEM, N. C.

WHATEVER YOU DO · TEXTILES SERVE YOU ·

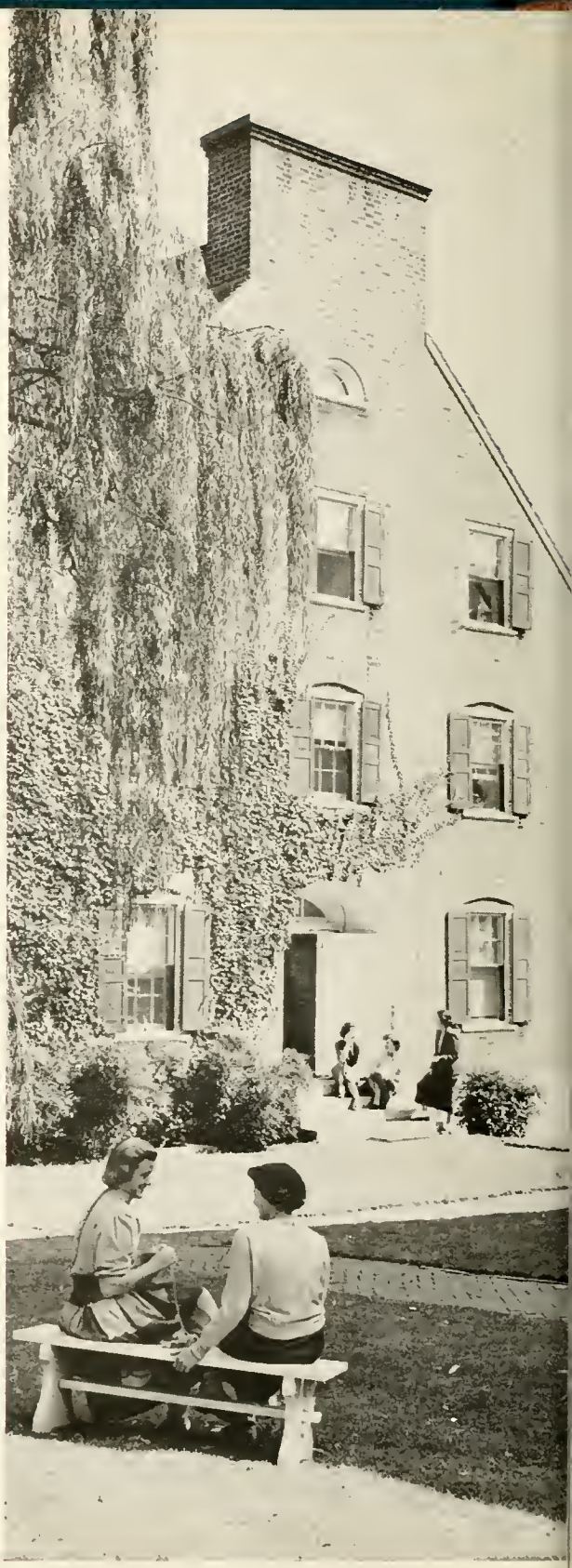

1772-1962

DEGREES OFFERED IN

THE LIBERAL ARTS
SCIENCES
MUSIC

SALEM COLLEGE

WINSTON-SALEM, NORTH CAROLINA

Bahnson Company

AIR CONDITIONING · HUMIDITY CONTROL

ENGINEERS AND MANUFACTURERS

WINSTON-SALEM, N. C.

COMPLETE INDUSTRIAL AIR-CONDITIONING

Agnes Smith, class of 1962, in white silk organza with print of blue roses

MONTALDO'S
Winston-Salem, North Carolina

EXQUISITE
FOOTWEAR

Lamp Post

422 West Fourth Street

THE
SUN PRINTING CO.

Printing and Publishing

Dial PA 5-0606 414 Bank Street, S.W.
WINSTON-SALEM, N. C.

Huntley's

505 NORTH LIBERTY STREET
DOWNTOWN HEADQUARTERS FOR
FRIGIDAIRE
KROEHLER
and
SIMMONS
PHONE PARK 2-5107

BOWLING
at its best
MAJOR LEAGUE LANES
151 S. Stratford Rd.
30 MODERN LANES
Salem College Students Welcomed
At Special Rates of 3 Games $1.00
9-6 Daily 9-3 Saturday

LANDMARK OF OLD SALEM

Salem Paper Company
(Incorporated)
Quality Paper • Wholesale
P. O. Box 5155 1025 Canal Drive
WINSTON-SALEM, NORTH CAROLINA

Cohen Robin's

DOWNTOWN NORTHSIDE

Everything to
Outfit the
Style Conscious
Junior Miss

BEST WISHES

TO THE

CLASS OF 1962

Compliments of
JOHN E. PFAFF AND SONS
Plumbing & Heating Contractors
819 S. Marshall Street
WINSTON-SALEM, NORTH CAROLINA
Alton F. Pfaff, Owner

A STORE FAITHFULLY SERVING THE HOME TOWN OF WINSTON-SALEM

Haverty's

"THERE'S NO PLACE LIKE HOME"

550 N. Liberty Street

PHONE PA 2-5118

TRIANGLE
Restaurant & Drive-In

Stratford Shopping Center
Stratford Rd. at Expressway

full course dinner
Pizza Spaghetti—Our Specialty
723-7114

TAKE OUT ORDERS

Compliments

of

PATTERSON DRUG CO.

YOUR REXALL STORES

Frank A. Stith Co.

4th and Cherry Streets

Smart Fashions for Men and Boys

Compliments of

Bocock-Stroud Co.

501 West Fourth St.

Winston-Salem, N. C.

VOGLER SERVICE

Funeral Directors

Ambulance Service

Dependable Service Since 1858

DIAL PA 2-6101

The Winston-Salem Chamber of Commerce

Invites you to call on us when we can be of help.

Chamber Headquarters:
Cherry St. and Coliseum Dr.
(James Gordon Hanes Community Center Bldg.)

Tel.
PArk 5-2361

Compliments of

MORRIS SERVICE

HOTEL ROBERT E. LEE

DOUGLAS BOYLE
General Manager

CONGRATULATIONS SENIORS!

Piedmont Federal Savings and Loan Association

Winston-Salem,
North Carolina

COLORACTION

in your

JOURNAL and SENTINEL

COLOR—the dynamic ingredient in the solid, dependable newspaper medium that provides that something extra in newspaper readability. Today *Journal* and *Sentinel* COLORACTION in uniform quality is recognized as being among the nation's best.

Editorially and in our advertising columns, you can depend on the finest newspaper color reproduction available—another effort by the *Journal* and *Sentinel* to capitalize on the newspaper's great productive capacity to bring you the news in *complete* detail.

WINSTON-SALEM
JOURNAL
(morning)

AND
(Sunday)

TWIN CITY
SENTINEL
(evening)

TELECAST AFFILIATE
WSJS-TV
Channel 12

BROADCAST AFFILIATE
WSJS-AM:FM
600 kc — 104.1 mc

NBC for Winston-Salem, Greensboro, High Point

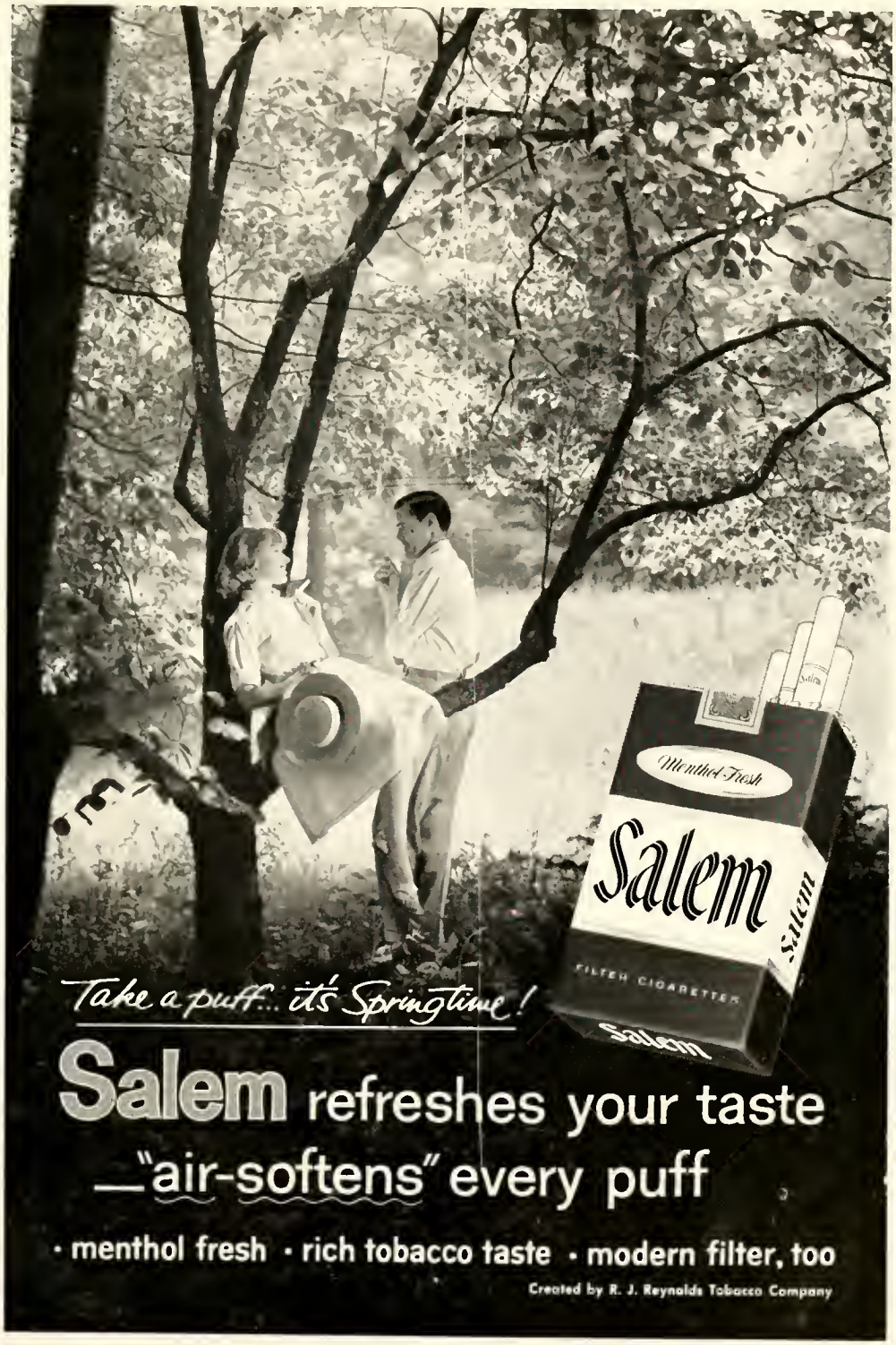
Menthol Fresh
Salem
Salem
FILTER CIGARETTES
Salem
Take a puff... it's Springtime!
Salem refreshes your taste
—"air-softens" every puff
· menthol fresh · rich tobacco taste · modern filter, too
Created by R. J. Reynolds Tobacco Company

Compliments of

SEALTEST FOODS

Division of National Dairies Product. Inc.

Milk & Ice Cream

PA 3-0311

WINSTON-SALEM, N. C.

POWER TO THE CLASS OF '62!

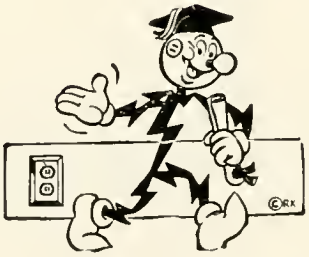

We're proud of you... proud, too, of the chance to serve a new generation of young Piedmont citizens.

Our best to you as you move forward, in a free and responsible community... where your own will and effort are the measure of achievement.

DUKE POWER COMPANY

Serving the Piedmont Carolinas

Cliffie Elder, Frannie McClain, Mary Lawrence Pond select shoes at the Guild House

Guild House

OF WINSTON-SALEM, N. C.

STALEY'S

Charcoal

STEAK HOUSE

•

2000 REYNOLDA ROAD

Winston-Salem, N. C.

Phone PA 3-8631

Compliments of the

Arcade FASHION SHOP

Downtown

West Fourth at Trade

Parkway Plaza

WINSTON-SALEM, NORTH CAROLINA

SARTINS

CLEANERS LAUNDERERS

PA 2-7101

Compliments

of

S. H. KRESS

K & W CAFETERIAS

2 LOCATIONS

Parkway Plaza

PA 4-8703

422 N. Cherry Street

PA 2-6022

REGISTERED ANGUS CATTLE

HILLSIDE FARM GUILFORD COLLEGE, N. C.

Town Steak House

Thru-Way Shopping Center

S. Stratford Road

Winston-Salem

North Carolina

Anne West models a Villager dress for . . .

Thalhimers
Winston-Salem, North Carolina

Now any woman can be financially independent

Security's new Women's Optional Income Plan, available only to women, guarantees life income to supplement Social Security benefits. Its cost is specially in line with the working girl's paycheck, the housewife's pin money.

Security — something for EVERY WOMAN to think about

GORRELL & SIEWERS AGENCY

420 North Spruce Street

WINSTON-SALEM, NORTH CAROLINA

Phone: PArk 2-2578

Charles N. Siewers, C.L.U.
Spencer C. Waggoner
Wade H. Moser
Conrad M. West

Robert W. Gorrell
R. Ray Holder
Vernie R. Snider
Randal Sheltan

SECURITY LIFE

AND TRUST COMPANY

Compliments

of

GALLINS VENDING CO.

1865 1962

Headquarters for
Fine Diamonds
Jewelry
Silverware or Novelties

REPAIRING A SPECIALTY

VOGLER'S JEWELERS

West Fourth Street
Dial PA 2-0347

Compliments of

PFAFF'S, INC.

PAINTS, GLASS, WALLPAPER

"As Old As Winston-Salem"

Phone PA 3-7365 219 N. Main St.

WINSTON-SALEM, N. C.

Complete Auto Service and Parking

U. S. TIRES

DOWNTOWN GARAGE

Next to Reynolds Building

LENWOOD AMMONS A. C. MOTSINGER, JR.

AMMONS ESSO SERVICENTER

ROAD SERVICE

TIRES - ACCESSORIES - BATTERIES

1200 Reynolda Rd.

N.W. Corner Robin Hood Rd.

Phone PA 5-2681

PILOT FREIGHT CARRIERS, INC.

"Service is our frame of mind"

Executive Offices

WINSTON-SALEM, N. C.

EARTH MOVING GARDEN STORES

ASPHALT PAVING LANDSCAPING

L. A. Reynolds Company

Telephone PA 5-3523 - 1100 W. First

WINSTON-SALEM, N. C.

Phones: PA 2-1196 - PA 2-1197 - PA 5-1209

Hanes Produce Co., Inc.

637 N. Cherry Street

WINSTON-SALEM, N. C.

The Portraits in this
Yearbook Were Made By

SMITH STUDIO

PHOTOGRAPHERS

Official Portrait Photographers
for the
"1962 SIGHTS AND INSIGHTS"

"PORTRAITS AND APPLICATION PICTURES
MAY BE ORDERED FROM US FROM YOUR
SCHOOL ANNUAL NEGATIVES"

14 East Hargett Street
RALEIGH, NORTH CAROLINA

SALEMITES

MEET AT THE

PETER PAN

STEAKS SALADS
SEAFOOD

825 S. Marshall Phone PA 5-3181

WILLIAM McCALL

invites you to see the excellent selections of fine linen, lingerie and novelties

408 N. Spruce

Congratulations and Best Wishes for Success and Happiness during the years to come

MOTHER AND DAUGHTER FASHIONS

Corner Liberty and Third Streets
in Winston-Salem

SCHOOL NEEDS
GIFTS GREETING CARDS
FOUNTAIN PENS

HINKLE'S BOOK STORE

425 N. Trade Street
and
Parkway Plaza Shopping Center
Phone PA 5-0213

Phone PA 3-1813 City Market Building

TWIN CITY PACKING COMPANY, INC.

Native and Western Beef - Veal - Pork
Wholesale Provisions
Manufacturers of
HIGH GRADE SAUSAGES
WINSTON-SALEM, N. C.

Phone PA 5-1305 P. O. Box 5231

Kembly Inn

An 82 Room Quality Motor Hotel
RADIANT HEAT - AIR CONDITIONED - TELEVISION
TILE TUB SHOWER - TELEPHONES
Swimming Pool Free Continental Breakfast
U.S. 158 EXPRESSWAY WEST AT
CLOVERDALE EXIT—IN CITY
WINSTON-SALEM, N. C.
George B. Kempton, Jr., Manager

FOWLER-JONES CONSTRUCTION COMPANY

Telephone PA 3-0336
WINSTON-SALEM, N. C.

TENNY'S

SPORTS *and* CASUAL CLOTHES

•

319 W. 4th St.

NO SEAMS TO WORRY ABOUT!
SEAMLESS STOCKINGS BY Hanes

Bobbitts

COLLEGE PHARMACY

COR. HAWTHORNE & LOCKLAND

Phone PA 3-1867 WINSTON-SALEM, N. C.

PRESCRIPTIONS **COSMETICS**

Bobbitts Downstairs Store

INVITATIONS
CENTER PIECES
FAVORS
PARTY NAPKINS
COMPLETE ENSEMBLES
GIFTS AND TOYS
BRIDGE ACCESSORIES
MONOGRAMMING

Fallie Ann Lohr
Says "beautiful shoes *can* be comfortable when fitted"

by *Hines*
WINSTON • SALEM

WINSTON-SALEM, N. C. **The Salem Book Store** SALEM COLLEGE

Salem Wedgewood China — a complete stock of all scenes in pink and blue. Write for prices and illustrated circular.

FRANK L. BLUM CONSTRUCTION CO.

860 WEST 4½ STREET WINSTON-SALEM, N. C.

TELEPHONE PA 2-1544

THRUWAY SHOE SHOP

The Best in Shoe Repairing & Dyeing

One Day Service

THRUWAY SHOPPING CENTER

Also 848 West Fourth Street

Compliments of

Colonial Furniture Shops, Inc.

2840 Waughtown Street

WINSTON-SALEM, NORTH CAROLINA

The Home of Quality Furniture

TAXI

BLUE BIRD CAB, INC.

DIAL 7121

5 Passengers for the Price of 1

225 N. Trade Street

WINSTON-SALEM, N. C.

BAGGAGE TRANSFER

FOR NICE THINGS TO WEAR AND RELAXED SUBURBAN SHOPPING VISIT

the Buena Vista

HOME OF *LANZ* DRESSES AND SMART SPORTSWEAR COORDINATES

LOCATED IN THE *THRUWAY SHOPPING CENTER*. PHONE PA 5-8519

OPEN EVERY NITE 'TIL 9 - Mon. Thru Fri.

SUMMIT STREET PHARMACY, INC.

Foot of Summit Street

Overlooking Hanes Park

Your Prescription

Our First Consideration

DIAL PA 2-1144

REGISTERED PHARMACISTS TO SERVE YOU

TUTTLE LUMBER COMPANY

Dependable Building Materials

1721 Stadium Drive

Phone PArk 3-4318 - P. O. Box 4595

WINSTON-SALEM 6, N. C.

THE S. GALESKI OPTICAL CO.

Prescription Opticians
Opera and Sport Glasses
CONTACT LENSES
207 West Fourth Street
WINSTON-SALEM, N. C.

Fred Koury's
PLANTATION SUPPER CLUB
Greensboro, N. C.

Phone CYpress 2-5010

For a ***real thirst-quencher...***
Nothing does it like Seven-Up!

Sales Representative
ROYAL TYPEWRITERS
Sales - Service - Rentals - Supplies
KELLY TYPEWRITER COMPANY
618 West Fourth Street
Phone: PA 3-7373

Shop with Confidence
at
BELK-STEVENS CO.

COMPLETE DEPARTMENT STORE

HARVEL'S, INC.

•

Stratford at Westview

PA 2-6143

WINSTON POULTRY CO.

Live and Dressed Poultry

DELIVERY SERVICE

PHONE PA 2-7089 or PA 2-6827

EFFICIENCY APTS.
AIR CONDITIONED
WALL TO WALL CARPETS
PHONE IN EVERY ROOM
TELEVISION
ELECTRIC HEAT

ON U.S. 158 and U.S. 421

Just East of City Hospital, Winston-Salem, N. C.

PHONE: PA 5-9731

Grigg Studio

ON THE CAMPUS
WAKE FOREST COLLEGE

she came—
she saw—
she conquered,
in her new
clothes from—

Davis

Congratulations to the Seniors

McPhail's

China Silver, Crystal
and
Fine Jewelry

410 Spruce Street

Thruway Shopping Center

E. G. FOREST CO.
INSTITUTIONAL FOODS

PArk 2-1129

1030 N. Chestnut Street

Winston-Salem, N. C.

PINE HALL BRICK

AND PIPE CO., INC.

WINSTON-SALEM, N. C.

SINCERE BEST WISHES

TO SALEM COLLEGE . . .

OVER THE YEARS—A GREAT INSTITUTION

FROM

SPRUCE

UNDERWEAR • SPORTSWEAR • SLEEPWEAR

Products of WASHINGTON MILLS CO., WINSTON-SALEM, N. C.

PEPSI-COLA BOTTLING COMPANY
of Winston-Salem, Inc.

1664 Stadium Drive Phone PA 3-1892

FOOD FAIR

WINSTON-SALEM'S FINEST
SUPER MARKETS

Compliments of

L. Roberts

WINSTON-SALEM

CONTRACTORS—EXCAVATING

DIAL PA 3-2500

R. J. BENNETT

CHARLOTTE ENGRAVING CO.

Charlotte, North Carolina

•

"The South's Finest Annual Engravers Since 1915"

Boar and Castle

Greensboro's Most Popular Sandwich Shop

CURB SERVICE : GREENSBORO, N. C.

Oldest • Largest • Best

Compliments of

ROMINGER FURNITURE CO.

423 North Liberty Street

Phone PA 4-7411

Home Furnishers for 61 Years

Compliments of

SANITARY CONTAINER SERVICE CORP.

900 LINDEN AVE.

When you need a little lift—
depend on Coke

. . . are produced at Edwards & Broughton. Since 1902 we have had quality as our first concern in the production of letterpress and lithographed annuals. Our new large plant and our recently acquired equipment enables us to do an even better job without losing our personal touch. You can be truly proud of your annual . . . if it was produced by Edwards & Broughton.

We invite your inquiries

EDWARDS & BROUGHTON COMPANY
Printers, lithographers, engravers
1821 N. Boulevard, Raleigh, North Carolina

CLASS DIRECTORY

SENIOR CLASS

Bath. Winnie, 1720 Cherokee Rd., Florence. S. C.
Bell. Frances. Box 210. Beaufort. N. C.
Boone. Frances. 924 Hill St.. Greensboro. N. C.
Brown. Peggy. 916 Fairfield Ave.. Easton. Penn.
Carr. Julia. 2421 Maplewood Ave.. Winston-Salem. N. C.
Coston. Judy. 164 Kimberly Ave.. Asheville. N. C.
Cox. Betty. 318 McRae St.. Laurinburg. N. C.
Cunningham. Ann. 645 Crystal Dr.. Spartanburg. S. C.
Dalton. Valerie. 106 10th St.. Pulaski. Va.
Davis. Betsy. 118 Academy St.. Williamston. N. C.
DeMent. Lynn. 1710 Lynwood Ave.. Winston-Salem. N. C.
Dunn. Mary Jane. 212 East Church St.. Ahoskie. N. C.
Duvall. Margaret. 405 Greene St.. Cheraw. S. C.
Farrell. Shannon. 1433 Chelsea St.. Winston-Salem. N. C.
Flynt. Brenda. Box 235. Rural Hall. N. C.
Grayson. Dorothy. 2312 Cloister Drive. Charlotte. N. C.
Griffin. Sara. 301 West Whitaker Mill Rd.. Raleigh. N. C.
Harris. Mary Ann. 238 3B Ardmore Terrace. Winston-Salem. N. C.
Hatley. Elizabeth. Box 926. Albemarle. N. C.
Heward. Beverly. 53 Sussex Rd.. Tenafly. N. J.
Hicks. Betsy. 411 Burwell Ave.. Henderson. N. C.
Howell. Patricia. 7316 Midfield. Apt. B. Norfolk. Va.
Jensen. Lis. 90 Vester Voldgade. Copenhagen. Denmark
Jewell. Anne. 315 Virginia Ave.. Concord. N. C.
John. Helen. 415 West Boulevard. Laurinburg. N. C.
Johnson. Johanna. 2717 Cambridge Rd.. Raleigh. N. C.
Jones. Julia. 2621 Stuart Dr.. Durham. N. C.
Jordan. Jennie. 1300 Queens Rd.. Charlotte. N. C.
Kuykendall. Susan. 300 South Washington St.. Winchester. Va.
Lanier. Catherine, 709 West Michigan Ave.. Urbana. Ill.
Leaird. Linda. 1343 Ponce de Leon Dr.. Fort Lauderdale. Fla.
Lesher. Stephan. 4239 Cavalier Dr.. Winston-Salem. N. C.
McClain. Caroline. 2018 Pinewood Cir.. Charlotte. N. C.
Meacham. Colquitt. 442 Allison Dr.. N.W.. Atlanta. Ga.
Moore. Judith. 1107 Front St.. Beaufort. N. C.
Morrison. Anne. 1959 Harris Rd.. Charlotte. N. C.
Munroe. Carol. 2030 Craig St.. Winston-Salem. N. C.
Newman. Judy. 1161 Waughtown St.. Winston-Salem. N. C.
Ogburn. Gail. 308 North 2nd St.. Smithfield. N. C.
Parham. Sue. 215 South Greene St.. Morganton. N. C.
Parker. Rachel. 1302 Perry Park Dr.. Kinston. N. C.
Paxton. Sallie. 1516 Lafayette Ave.. Rocky Mount. N. C.
Pennington. Kaye. 1902 Home Ave.. Hartsville. S. C.
Peter. Nancy. 1504 Brightridge Dr.. Kingsport. Tenn.
Quick. Eleanor. 601 Webster Dr.. Wilson. N. C.
Randolph. Cynthia. East Main St.. Burnsville. N. C.
Rankin. Ellen 117 Kensington Rd.. Greensboro. N. C.
Rice. Nancy. 514 South Main St.. Winston-Salem. N. C.
Robin. Esther. 2618 Cherokee Lane. Winston-Salem. N. C.
Robinson. Joy. 1437 Sterling Rd.. Charlotte. N. C.
Robinson. Patricia. Box 325-T. Mars Hill. N. C.
Sample. Sue. 320 Oakwood Dr.. Statesville. N. C.
Saunders. Ann. 4560 Ortega Blvd.. Jacksonville. Fla.
Scarborough. Molly. 1902 Walnut St.. Lumberton. N. C.
Sellars. Ann. 204 Elmwood Dr.. Greensboro. N. C.
Shannon. Judy. 2213 Eden Parkway. Lakeland. Fla.
Sheets. Sandra. 224 Roslyn Rd.. Winston-Salem. N. C.
Smith. Agnes. 8905 Tolman Rd.. Richmond. Va.
Smith. Elizabeth. 1815 Woodcrest Rd.. Birmingham 9. Ala.
Smith. Linda. 17 Stoneleigh Park. Westfield. N. J.
Stallings. Mary Ann. 412 North 3rd St.. Smithfield. N. C.
Stokes. Nina. 1607 Lancelot Lane. Winston-Salem. N. C.
Storey. Edith. 7110 Benita Dr.. Charlotte. N. C.
Stuart. Frances. 22 Boyden St.. Badin. N. C.
Thompson. Jane. 465 Sullivan Rd.. Statesville. N. C.
Threatt. Carol. 1852 Wilson Rd.. Rocky Mount. N. C.
Thrower. Tina. 410 Gaston Ave.. Belmont. N. C.
Transou. Anna. 310 Wentworth Dr.. Greensboro. N. C.
Upchurch. Eloise. 101 Magnolia St.. Raeford. N. C.
Wainwright. Susan. 606 Trinity Dr.. Wilson. N. C.
Weathers. Patricia. 935 Heard Ave.. Augusta. Ga.
White. Craig. 4603 Tenella Rd.. New Bern. N. C.
Wyman. Dottie. 1231 Pamlico Dr.. Greensboro. N. C.

JUNIOR CLASS

Abercromhie. Normie. 203 Melrose Terrace. Greenwood. S. C.
Anderson. Kitty. 510 Connecticutt Ave.. Spartanburg. S. C.
Anderson. Virginia. 237 Cherokee Rd.. Charlotte. N. C.
Austin. Gay. 1814 East 5th Ave.. Ocala. Fla.
Baker. Jackie. 2025 Matheson Ave.. Charlotte. N. C.
Barker. Jackie. 6716 Lake St.. Falls Church. Va.
Barksdale. Anne. 618 Highland Drive. Leaksville. N. C.
Bean. Bonnie. Jaffrey. N. H.
Beck. June. 1230 West 1st St.. Winston-Salem. N. C.
Benson. Anne. 820 Armstrong St.. Statesville. N. C.
Black. Betty. 1309 Hawthorne Rd.. Wilmington. N. C.
Boswell. Becky. 3025 Virginia Ave.. Charlotte. N. C.
Boyer. Jeannie. 918 Armstrong. Statesville. N. C.
Brown. Evelyn. Box 56. Davidson. N. C.
Bundy. Kitty. Box 144. Mountain City. Tenn.
Camp. Ava Ann. 303 S.E. 11th St.. Fort Lauderdale. Fla.

Chew, Candy, 133 Dillingham Blvd., Norfolk, Va.
Childress, Judy, 3835 West First St., Winston-Salem, N. C.
Cook, Sue, 160 Woodland Dr., Huntington, W. Va.
Cooper, Martha Ann, 1911 West First St., Winston-Salem, N. C.
Creech, Betty Lou, 217 West Church St., Ahoskie, N. C.
Crowell, Mary Jane, 805 South Aspen St., Lincolnton, N. C.
Dull, Jane, 3700 Robin Hood Rd., Winston-Salem, N. C.
Eskew, Patsy, 132 Eastwood Cir., Spartanburg, S. C.
Evans, Ann, 1501 East Fifth St., Greenville, N. C.
Ezzell, Kay, 802 Holland St., Winston-Salem, N. C.
Farrow, Peggy, Rt. 2, Box 88, Wilmington, N. C.
Fordham, Beth, 4301 Lansing Dr., Winston-Salem, N. C.
Fortson, Virginia Kay, 3535 Fitch St., Jacksonville 5, Fla.
Freeman, Louisa, 3910 Kenilworth Rd., Columbia, S. C.
Geitner, Edith, 520 Fifth St., N.W., Hickory, N. C.
Gillam, Elizabeth, 306 King St., Windsor, N. C.
Glenn, Sally, 2403 Reynolds Dr., Winston-Salem, N. C.
Harrell, Suzanne, Box 390, Newton, N. C.
Harrington, Barbara Ann, 1941 River Rd., Washington, N. C.
Harrison, Edith, 2400 Cloister Dr., Charlotte, N. C.
Hatcher, Anita, 1111 Clarendon St., Fayetteville, N. C.
Heinrich, Dougie, 3203 West Grace St., Richmond 25, Va.
Henderson, Mary Dabney, 3617 E. Weyburn Rd., Richmond 25, Va.
Herring, Faye, Snow Hill, N. C.
Hiergesell, Jo, Box 1016, Valdese, N. C.
Higgins, Margaret, 455 South Church St., Winston-Salem, N. C.
Hummel, Carolyn, 2731 Tudor Rd., Winston-Salem, N. C.
Huntley, Leslie, 515 Leak Ave., Wadesboro, N. C.
Hutaff, Anne, 215 Woodcrest Rd., Fayetteville, N. C.
Johns, Julie, Box 666, Asheboro, N. C.
Joyce, Clarissa, 3312 Coleridge Rd., Raleigh, N. C.
Joyner, Nancy, 1535 West Salisbury St., Asheboro, N. C.
Kearns, Kay, 907 Rockford Rd., High Point, N. C.
Kelly, Jane, 1501 Oakland Ave., Durham, N. C.
Kizer, Nancy, Edgewood Rd., Asheboro, N. C.
Lane, Lucy, No. 17 Alastair Court Apts., Durham, N. C.
Lee, Mary Nell, 1004 South Third St., Smithfield, N. C.
Lee, Mattie Gay, Box 207, Dillon, S. C.
Lippels, Jean, 965 Avon Rd., Winston-Salem, N. C.
Long, Kay, Box 288, Elkin, N. C.
McArver, Anne, 304 West Tenth St., Gastonia, N. C.
McArver, Kenny, 3235 Willow Oak Rd., Charlotte, N. C.
Major, Dean, 6526 Crosfield Rd., Columbia, S. C.
Martin, Nancy Mason, 1606-A Balcony Court Apts., Winston-Salem, N. C.
Morisey, Betty Gail, 102 Chestnut St., Clinton, N. C.
Norman, Beth, 1915 Normandy Dr., Zanesville, Ohio
Odom, Peggy, 1309 Virginia Rd., Winston-Salem, N. C.
Peebles, Heather, 4519 31st St., Arlington, Va.
Phifer, Martha Jo, 301 Hylan Ave., Hamlet, N. C.
Pooser, Dotty, 437 South Garden St., Marion, N. C.
Ray, Marsha, College St. Extension, Oxford, N. C.
Raynor, Jane, 1563 Matthews Ave., Vancouver, B. C. Canada
Rhodes, Robin, 2959 Riverside Ave., Jacksonville, Fla.
Roberts, Carroll, 3950 Plymouth Rd., Hope Valley, Durham, N. C.
Saunders, G. G., 2518 Reynolds Dr., Winston-Salem, N. C.
Smith, Lucinda, 3300 Seminary Rd., Alexandria, Va.
Smith, Sue, 415 Old Springs Rd., Mount Airy, N. C.
Still, Martha, 2426 East Lake Dr., Raleigh, N. C.
Summerell, Judy, 411 Collier St., Gastonia, N. C.
Sustare, Nancy, 417 Virginia Ave., Nashville, N. C.
Swenm, Jan, Smyrna Rd., Whiteville, N. C.
Tallman, Martha, 2723 Walton Way, Augusta, Ga.
Thrower, Joan, 3219 Forsyth Dr., Greensboro, N. C.
Turner, Carol, 814 Roslyn Rd., Winston-Salem, N. C.
Turner, Jeannie, Rt. 2, Box 473, Greensboro, N. C.
Umberger, Nancy, 270 Hammond Ave., Kingsport, Tenn.
Vitale, Elise, Benson St., Rehobeth Beach, Delaware
Wall, Linda, 20 Fenner Rd., Winston-Salem, N. C.
Ward, Ginger, Box 375, Sereo, Colorado, Aruba, Netherlands Antilles
Ward, Pat, Styers Ferry Rd., Rt. 1, Clemmons, N. C.
Warren, Sheena, 1300 Mecklenburg Ave., Charlotte, N. C.
Watson, Barbara, 1300 Polo Rd., Winston-Salem, N. C.
Wells, Diana, Old Norwalk Rd., New Canaan, Conn.
West, Anne, 3704 Starmount Dr., Greensboro, N. C.
Whitty, Kitty, 1512 Rhem Ave., New Bern, N. C.
Wilson, Alice, 2317 Hathaway Rd., Raleigh, N. C.
Wilson, Elizabeth, Windsor Farm, Cascade, Va.

SOPHOMORE CLASS

Ashby, Patricia, 2911 Glenn Ave., Winston-Salem, N. C.
Ausbon, Carolyn, 1107 St. David St., Tarboro, N. C.
Austin, Ann Price, Merry Meadows, Hixson, Tenn.
Austin, Anne Baylor, 802 Fleetwood Dr., Lookout Mountain, Tenn.
Bailey, Frances, "Lower Norwood," Midlothian, Va.
Ball, Lyn, 12867 S.W., Iron Mountain Blvd., Portland 10, Oregon
Best, Anne, 302 Hilltop Place, Columbia, S. C.
Blakeney, Rhetta, 3545 Sharon Rd., Charlotte, N. C.
Brawley, May, 221 West Fisher St., Salisbury, N. C.
Brown, Eileen, 910 South Himes St., Tampa 9, Fla.
Buckingham, Mary Elizabeth, 2550 Parkside Dr., Flint 3, Mich.
Cervarich, Wanda, Box 3094, Bon Air, Va.
Chalk, Kathy, 2406 Evans St., Morehead City, N. C.
Crawford, Claudia, 207 South Ellis St., Salisbury, N. C.
Davidson, Winifred, 919 Country Club Rd., Wilmington, N. C.
Dudley, Anne, Robinwood, Lookout Mountain, Tenn.

Dunbar, Jo, 307 East Farriss Ave., High Point, N. C.
Eckard, Frances, 403 E. K St., Newton, N. C.
Elder, Cliffie, 1007 West Davis St., Burlington, N. C.
Ellison, Susan, Jaffrey, New Hampshire
Feagin, Susan, 3995 Chippewa Rd., Memphis 18, Tenn.
Field, Anne Mason, 4320 Wakefield Rd., Richmond 25, Va.
Fields, Jenny, 1617 Riviera Dr., Rocky Mount, N. C.
Foard, Kit, 171 Woodland, Asheville, N. C.
Fonda, Margaret, 2504 Central Ave., Alexandria, Va.
Fowler, Ann, 7010 Madrid Ave., Jacksonville 7, Fla.
Fuller, Diane, 1302 Walker Dr., Kinston, N. C.
Fuller, Jerine, 2340 Highview Rd., S.W., Atlanta 11, Ga.
Gaddy, Rebecca, 3919 Ridge Rd., Raleigh, N. C.
Gaston, Rebecca, 1100 East Broad St., Statesville, N. C.
Gillam, Hannah, 302 Church St., Tarboro, N. C.
Gottschalk, Barbara, 437 Columbus St., Savannah, Ga.
Gray, Virginia, 110 West Lewis St., Whiteville, N. C.
Griffis, Anne, P. O. Box 248, Denton, N. C.
Hagaman, Margaret, 301 Cherry Dr., Boone, N. C.
Hall, Lynn, 517 4th St., N.W., Hickory, N. C.
Hanling, Jane, 211 Homewood Dr., Greensboro, N. C.
Harrell, Mary Jane, 2217 Laurel Rd., Jacksonville 7, Fla.
Harris, Marguerite, Westover Dr., Roxboro, N. C.
Hauch, Bonnie, 2317 N.E. 8th St., Fort Lauderdale, Fla.
Headley, Didi, 304 DeSoto Dr., Tallahassee, Fla.
Heath, Anne, Sharon Rd., Rt. No. 2, Charlotte, N. C.
Heath, Sandra, 2719 Walton Way, Augusta, Ga.
Hedgpeth, Jane, Box 87, Chapel Hill, N. C.
Hodges, Libby, P. O. Box 365, New Bern, N. C.
Holton, Frances, 207 South Granville St., Edenton, N. C.
Horner, Jan, 721 Arlington Ave., Bristol, Va.
Howell, Em, 1405 St. Andrews St., Tarboro, N. C.
Howell, Sharon, 116 Eastover Ave., Concord, N. C.
Hughes, Brandy, 2100 Buckingham Ave., Richmond 28, Va.
Humphreys, Susan, 112 Lake Drive, Cheraw, S. C.
Hunt, Mary Elizabeth, 133 Rosedale Ave., Winston-Salem, N. C.
Hutchins, Mrs. Nancy Lytle, South Main St., Winston-Salem, N. C.
Ingram, Anne, 611 Spruce St., Florence, S. C.
Irwin, Elizabeth, 400 Parkdale Ave., Spartanburg, S. C.
Jackson, Mary, 2214 Elizabeth Ave., Winston-Salem, N. C.
Jennette, Annetta, 705 Short Dr., Washington, N. C.
Johnson, Betsy, 800 North General Lee Ave., Dunn, N. C.
Johnson, Rae, 108 Riverside Dr., Greenville, N. C.
Johnson, Susie, 5102 Holston Dr., Knoxville 14, Tenn.
Johnston, Tish, Box 217, Davidson, N. C.
Kent, Mason, 243 Mountain View Ave., Danville, Va.
Kimbrell, Sandi, Breezemont Dr., Waynesville, N. C.
King, Kit, 2408 Fairview Rd., Raleigh, N. C.
Kirk, Sarah, 318 Brown St., Martinsville, Va.
Knott, Nancy, 113 Turner St., Winston-Salem, N. C.
Kugler, Frankie, 120 South Bonner St., Washington, N. C.
Lamond, Jackie, 1280 Fort Hunt Rd., Alexandria, Va.
Lee, Pat, 701 Roundtree Ave., Kinston, N. C.
Lohr, Fallie Ann, Rt. No. 6, Lexington, N. C.
Lundin, Sandra, 325 McRae St., Laurinburg, N. C.
Luter, Nancy Grimsley, Ye Old Barn Apts., Powers Dr., Winston-Salem, N. C.
MacPherson, Paula, 151 Government St., Mobile, Ala.
McClain, Frances, 2018 Pinewood Circle, Charlotte, N. C.
McFate, Betsy, Hanover Inn, Hanover, N. H.
McGrath, Marilyn, 212 East 17th St., Lumberton, N. C.
Manning, Carol, Mint Springs Lane, Chapel Hill, N. C.
Mantz, Lynn, No. 7 Observatory, Charleston, W. Va.
Martin, Ann Marie, Box 322, Liberty, N. C.
Matthews, Virginia, 308 Boston Ave., Lynchburg, Va.
Miller, Helen, 1602 Shady Circle, Chattanooga 5, Tenn.
Miller, Landis, 1111 Pee Dee Ave., Albemarle, N. C.
Mitchell, Janice, 1561 East Sevier Ave., Kingsport, Tenn.
Monk, G. G., P. O. Box 627, Wendell, N. C.
Morrison, Anne, 4507 Mitchell Rd., Kingsport, Tenn.
Morrison, Lynn, 144 Wellsville St., Bolivar, N. Y.
Mount, Alex, 1318 Prospect Ave., Bethlehem, Penn.
Myers, Gay, 1601 Queens Rd., West, Charlotte, N. C.
Newsome, Becky, 624 North Stratford Rd., Winston-Salem, N. C.
Padgett, Virginia, 708 North Garden St., Marion, N. C.
Padrick, Barry, 1800 South Indian River Dr., Fort Pierce, Fla.
Paisley, Marty, Riverside Drive, Morganton, N. C.
Parrish, Peggy, 506 South Church St., Winston-Salem, N. C.
Pendino, Pene, Route No. 1, Box 319, Tampa 4, Fla.
Perkins, Peggy, P. O. Box 1098, Marion, N. C.
Poe, Jean, 1604 Craig St., Raleigh, N. C.
Pond, Mary Lawrence, 721 Riverview Dr., Suffolk, Va.
Pope, Betty, 1415 College St., Bowling Green, Ky.
Prusa, Penny, Third St., S.W., Taylorsville, N. C.
Purdie, Susan, 603 West Pearsall St., Dunn, N. C.
Quarrier, Ann, 1358 National Rd., Wheeling, W. Va.
Raper, Donna, 606 West Willowbrook Dr., Burlington, N. C.
Raymond, Ella, 4718 Edward's Mill Rd., Raleigh, N. C.
Reed, Martha, 155 Nassau Ave., Manhasset, Long Island, N. Y.
Reid, Alice, 1308 Prestwood Dr., Hartsville, S. C.
Richmond, Marty, 1903 Edgewood Lane, Charlottesville, Va.
Robertson, Aurelia, 231 Hawthorne Dr., Danville, Va.
Robinson, Susie, 214 West Cork St., Winchester, Va.
Romig, Anne, 2910 Cameron Mills Rd., Alexandria, Va.
Rose, Irene, 215 Hillside Ave., Fayetteville, N. C.
Rosenblatt, Mary Stewart, 3209 Pinehurst Place, Charlotte, N. C.
Rucker, Connie, 3114 Monument Ave., Richmond 21, Va.
Salsbury, Bunnie, Box 509, Morganton, N. C.
Schmidt, Trudy, 417 Highland Rd., Pottstown, Pa.

Shugart, Kaye, Box 45, Yadkinville, N. C.
Simons, Anne, 614 Raleigh Rd., Wilson, N. C.
Smith, Barlette, 1511 Wendover Rd., Charlotte, N. C.
Smith, Sandra, 117 East Wine St., Mullins, S. C.
Smith, Sheila, 117 East Wine St., Mullins, S. C.
Speas, Frances, 2000 Faculty Dr., Winston-Salem, N. C.
Stafford, Ann, 1212 Townes Rd., Charlotte, N. C.
Strickland, Tillie, 105 East Green St., Nashville, N. C.
Strub, Zena, 816 Sylvan Rd., Winston-Salem, N. C.
Switzer, Sara, 1620 Fairidge Rd., Kingsport, Tenn.
Sykes, Elizabeth, 305 Marion St., Mount Airy, N. C.
Tayloe, Elaine, Commerce St., Aulander, N. C.
Teague, Mary Alice, 641 Parkway Blvd., Reidsville, N. C.
TenEyck, Mary, 601 North Belmont Dr., Charleston, W. Va.
Thompson, Ann Scott, 2035 Raeford Rd., Fayetteville, N. C.
Thornton, Annah Leigh, Box 308, Elizabethtown, N. C.
Trapnell, Frances, 6205 Jocelyn Hollow Rd., Nashville, Tenn.
Troy, Beth, 4010 Westover Rd., Wilmington, N. C.
Truette, Pam, 737 East Oakwood Ave., Albemarle, N. C.
Tyson, Carolyn, 1020 Wellington Rd., High Point, N. C.
Vance, Jody, 2417 Buena Vista Rd., Winston-Salem, N. C.
Wadsworth, Leslie, Idletime, Penllyn, Pa.
Warren, Patty, 1800 Mecklenburg Ave., Charlotte, N. C.
White, Barbara, 411 Leander St., Shelby, N. C.
Williams, Martha Ann, Rt. No. 4, Box 545, Washington, N. C.
Wills, Sarah, Box 645, Roanoke Rapids, N. C.
Wilson, Linda, 72 Cyrus Ave., Pitman, N. J.
Workman, Wookie, Box 686, Davidson, N. C.
Wright, Bunny, 1802 Grandin Rd., S.W., Roanoke, Va.
Zimmerman, Anna, 611 Hunter Ave., Winston-Salem, N. C.
Zipperer, Jackie, Rt. No. 4, Greenville, Tenn.

FRESHMAN CLASS

Allen, Jane, 1507 Sauer Ave., Richmond 21, Va.
Ascough, Kay, 1403 Mulberry Rd., Martinsville, Va.
Auman, Vicky, Route 3, Hillsboro, N. C.
Bacon, Sally, 396 Shallowford Rd., Chattanooga, Tenn.
Barber, Patricia, 777 Pinewood Circle, Mooresville, N. C.
Berry, Nan, 1250 Broughton, NE., Orangeburg, S. C.
Bilbro, Myrtie Moon, 1004 East Third St., Greenville, N. C.
Bleakly, Barbara, 148 Heritage Rd., Haddonfield, N. J.
Bodine, Barbara, 267 Illinois Ave., Southern Pines, N. C.
Boone, Suzanne, 504 Compton Place, Durham, N. C.
Bridgers, Carolyn Lee, 311 Amhurst Place, Chattanooga, Tenn.
Brown, Wanda Gave, Rt. 2, Box 219, Boonville, N. C.
Bruton, Almira, P. O. Box 304, Wilson, N. C.
Bryant, Pat, 207 Borden Ave., Wilmington, N. C.
Bugg, Lady, 1544 Hermitage Court, Durham, N. C.
Bullard, Betty, 106 Glenway Ave., Belmont, N. C.
Butler, Beverly, 404 Butler Dr., Clinton, N. C.
Butt, Helen, 703 West Pope St., Dunn, N. C.
Cannon, Mary, 814 Cowper Drive, Raleigh, N. C.
Carter, Charlotte, Lazy Lane, Reynolda, Winston-Salem, N. C.
Causey, Robin, 2012 St. Andrews Rd., Greensboro, N. C.
Clark, Donald, 302 S. Church St., Winston-Salem, N. C.
Cooper, Doris Louise, 1006 Dacian Ave., Durham, N. C.
Cooper, Mary, Rt. 3, Box 65, Kingstree, S. C.
Corbett, Judy, 101 Pireway Rd., Box 467, Tabor City, N. C.
Corbett, Sandra, 2509 Market St., Wilmington, N. C.
Crim, Frances, Route 1, Clemmons, N. C.
Crouch, Carolyn, 1619 West 51st St., Norfolk, Va.
Crowell, Cammy, 805 South Aspen St., Lincolnton, N. C.
Culpepper, Pat, Mooreland Rd., Richmond 29, Va.
Davis, Dorothy, 203 North Main St., Belmont, N. C.
Day, Page, 1109 West Ave., Richmond, Va.
Dearing, Aline, 1912 Greenwood Ave., Jacksonville 5, Fla.
Denning, Valerie, No. 4 Hillside Ave., Port Washington, N. Y.
Dixon, Anne, 142 Forest Dr., Lancaster, S. C.
Douglas, Debby, 342 W. Pine St., Mount Airy, N. C.
Dukate, Daphne, 316 South Bonita Ave., Panama City, Fla.
Eagles, Roberta Sue, 913 Pembroke Ave., Ahoskie, N. C.
Edwards, Margaret, 901 Rountree Ave., Kinston, N. C.
Egerton, Carolyn, Pratt & Montrose Avenues, Baltimore 12, Md.
Emory, Mary Ellen, 1014 West Markham Ave., Durham, N. C.
Evans, Susan, 414 North Hermitage, Lookout Mountain, Tenn.
Everett, Lynn, 2637 Ingleside Ave., Macon, Ga.
Fleenor, Janie, 1365 Reynolda Rd., Winston-Salem, N. C.
Forrester, Marsha Hunt, 356 Riverside Drive, Greenville, S. C.
Gardner, Barbara, 619 Irving St., Winston-Salem, N. C.
Gardner, Nancy, 619 Irving St., Winston-Salem, N. C.
Garrard Jo Ann, 109 West Lake Ave., Baltimore 10, Md.
Gilley, Mrs. Anita Bryan, 3845 Kernersville Road, Winston-Salem N. C.
Gore, Anne Walker, Stanley Ave., Rockingham, N. C.
Graves, Virginia, 1213 Watson Drive, Wilson, N. C.
Gray, Betty, 2006 Monument Ave., Richmond 26, Va.
Griffin, Nancy, 3421 Glendon Ave., Chattanooga, Tenn.
Griffith, Rita, 405 East 8th St., Greenville, N. C.

Gunn, Linda, Box 87, Yanceyville, N. C.
Harrison, Susan, 5 Wood Lane, Farmington, Charlottesville, Va.
Harshaw, Sally, 434 East Washington Blvd., Grove City, Pa.
Hatton, Betsy, 814 South Edison, Tampa 6, Fla.
Haywood, Harriet, 1118 Ann St., Rockingham, N. C.
Heflin, Ellen, 600 Henri Rd., Richmond 26, Va.
Hemrick, Bonnie, 4553 Shattalon Dr., Winston-Salem, N. C.
Hodges, Linda, Box 433, Fairmont, N. C.
Honser, Ferne, Box 451, Pittsboro, N. C.
Hubbard, Cacky, 103 Finch St., Clinton, N. C.
Hughes, Nancy, 2814 Anderson Dr., Raleigh, N. C.
Humphreys, Sue, Box 20, Seroe, Colorado, Aruba, Netherlands Antilles
James, Frankie Lou, 240 South Main St., Mount Airy, N. C.
Johnson, Barbara, 3482 West Ridge Rd., S.W., Roanoke, Va.
Johnson, Jerry, Route No. 1, Sunset Rd., Varina, N. C.
Kell, Kay, 16 Long Crescent Dr., Bristol, Va.
Kelley, Karen, 1530 Geraldine Dr., Jacksonville, Fla.
Kendrick, Anne, 2030 Radcliffe Ave., Charlotte, N. C.
King, Betsy, 1280 Maryland Ave., Spartanburg, S. C.
Kropp, Karen, 425 Old Lancaster Rd., Berwyn, Pa.
Laimbeer, Stuart, 44-24 Lajes Lane, McGuire Air Force Base, N. J.
Lambert, Arlette, Springs Rd., Mount Airy, N. C.
Lane, Parma, 776 Palmetto St., Spartanburg, S. C.
La Roque, Suzanne, 447 Carolina Circle, Winston-Salem, N. C.
Lechner, Linda, 605 Appian Way, Jacksonville 8, Fla.
Lee, Tinka, 2327 Overhill Rd., Charlotte, N. C.
Leigh, Susan, 924 South York St., Gastonia, N. C.
Lineback, Ellen, 757 Button Rd., N.E., Atlanta, Ga.
Linton, Debbie, 1166 Sewell Lane, Rydal, Pa.
Lukens, Joan, 1911 Main St., Bethlehem, Pa.
Lyon, Linda, 3616 Hathaway Rd., Durham, N. C.
McAfee, Lana, Box 387, Old Fort, N. C.
McClement, Lynne, 101 Lansdale Dr., Spartanburg, S. C.
McDorman, Jodi, 5209 Springlake Way, Baltimore 12, Md.
McGlinn, Wendy, 729 Millbrook Lane, Haverford, Pa.
McLean, Marianna, 201 East 20th St., Lumberton, N. C.
Maier, Susan, Box 16, Hope, N. J.
Marsh, Sandra, 1358 Seminole Dr., Greensboro, N. C.
Marshall, Diana, 958 Wellington Rd., Elkins Park, Pa.
Martinez, Herminia, 2500 Q St., N.W., Apt. 439, Washington, D. C.
Matthews, Becky, 4423 Firestone Dr., Houston, Texas
Meek, Evelyn, 1115 12th Ave., Huntington, W. Va.
Miley, Julia, Box 86, Benson, N. C.
Minnick, Katie, 427 Arlington, Ave., Bristol, Va.
Moore, Beth, 1306 Main St., Tarboro, N. C.
Morgan, Sandra, 217 Hillcrest Drive, Sanford, N. C.
Morgan, Gretchen, 116 Cedar Rd., Mooresville, N. C.
Murchison, Mae, 704 Rush Rd., Fayetteville, N. C.
Nash, Patty, Box 205, Lowell, N. C.
Neese, Dale, 3905 Friendly Rd., Greensboro, N. C.
Patterson, Betsy, P. O. Box 145, Halifax, Va.
Patterson, Brandon, 4641 Iroquois Ave., Jacksonville 10, Fla.
Peele, Billie, 107 Woodlawn Dr., Williamston, N. C.
Perry, Ethel, 209 Woodside Ave., Fayetteville, N. C.
Pfeifer, Jean, 401 Royal Plaza, Fort Lauderdale, Fla.
Pollard, Allison, 205 Country Club Lane, Galax, Va.
Prevost, Beth, 1905 Princess St., Wilmington, N. C.
Price, Louise, 1801 Carlisle Rd., Greensboro, N. C.
Rablen, Susan, 1420 Seabreeze Blvd., Fort Lauderdale, Fla.
Rankin, Lisa, 5324 Interbay Blvd., Tampa, Fla.
Ravenel, Millie, 1020 Mulberry Rd., Martinsville, Va.
Redfern, Pat, 405 Hayne St., Monroe, N. C.
Richheimer, Bitsy, 3694 Hedrick St., Jacksonville, Fla.
Roberson, Robin, Washington Park, Washington, N. C.
Rockafellow, Cookie, 1730 East Buchanan Dr., Columbia, S. C.
Ross, Martha, 2015 Queens Rd. West, Charlotte, N. C.
Rouzer, Nancy, 610 Hermitage Court, Charlotte, N. C.
Rupprecht, Sarah, 2908 Park Rd., Charlotte, N. C.
Sapp, Gee Gee, 314 West Marsh St., Salisbury, N. C.
Self, Ann Clair, 3420 Kernersville Rd., Winston-Salem, N. C.
Sharpe, Charlotte, 1004 West Davis St., Burlington, N. C.
Sheets, Carole, 224 Roslyn Rd., Winston-Salem, N. C.
Shell, Juliette, Quarters 17-W, Fort McPherson, Ga.
Shull, Diane, 1616 Fairidge Place, Kingsport, Tenn.
Smartt, Sally, Elfin Rd., Lookout Mountain, Tenn.
Smith, Joanne, 705 East Fourth St., Greenville, N. C.
Smith, Susan, 3110 Washington Rd., West Palm Beach, Fla.
Snyder, Jean, 402 Park St., Lexington, N. C.
Steere, Susan, 1012 South Hawthorne Rd., Winston-Salem, N. C.
Stout, Roddy, 301 North Ridgeway Dr., Greensboro, N. C.
Sullivan, Beth, 204 Warsaw Rd., Clinton, N. C.
Talley, Mary, 733 South Green St., Winston-Salem, N. C.
Taylor, Hume, 3044 Carolina Ave., S.W., Roanoke, Va.
Thomasson, Sara, 616 Mulberry, Martinsville, Va.
Thompson, Pat, 1321 Heathcliffe, High Point, N. C.
Thornhill, Kim, 3614 Manton Dr., Lynchburg, Va.
Trask, Kitty, S. Hermitage Rd., Beaufort, S. C.
Turney, Jo, South Langley Lane, McLean, Va.
Tynes, Frances, 1009 Carolina St., Greensboro, N. C.
Wales, Janet, 3805 Harbor Dr., Jacksonville, Fla.
Wall, Dade, 1649 Pinecrest Rd., Rocky Mount, N. C.
Ward, Penny, 857 West King Rd., Malvern, Pa.
Webster, Jane, Route No. 6, Lexington, N. C.
Weidner, Carol, 5292 N.E. 18th Terrace, Fort Lauderdale, Fla.
Williams, Floride, 1201 Schuyler Bldg., Spartanburg, S. C.
Williams, Jean, 2723 Rosalind Ave., Roanoke, Va.
Wilson, Marianne, 2703 Anderson Dr., Raleigh, N. C.
Wilson, Pat, 1501 Washington St., Durham, N. C.
Wiltshire, Gray, 8916 Tolman Rd., Richmond, Va.
Wrenn, Nancy, 610 Palmer Ave., Winter Park, Fla.
Wright, Nancy, 104 Westwood Lane, Elkin, N. C.

Gramley Library
Salem Academy and College
Winston-Salem, N.C. 27108